AURORA

Nineteen Sixty-Seven

Digitized by the Internet Archive
in 2013

http://archive.org/details/aurorayearbook1967nort

AURORA

NORTH GREENVILLE JUNIOR COLLEGE

TIGERVILLE, SOUTH CAROLINA

1967

North Greenville's pathways lead us to beauty that is unsurpassed, to moments to treasure forever, to friends for a lifetime, and to accomplishment for every student; North Greenville, the school we love, has given us . . .

opportunities for understanding,

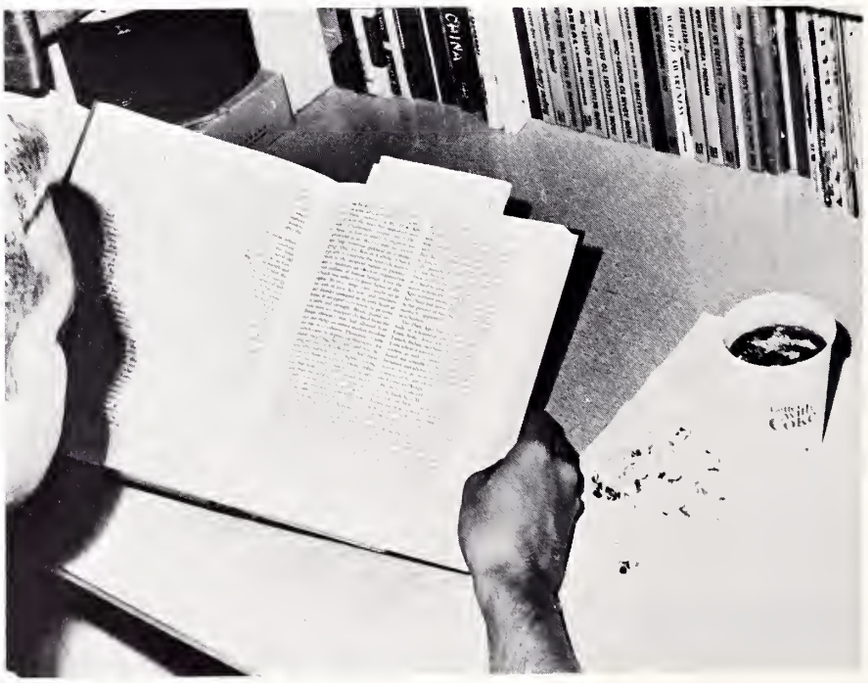

experiences in cooperation,

enrichment of spiritual values,

moments of great delight,

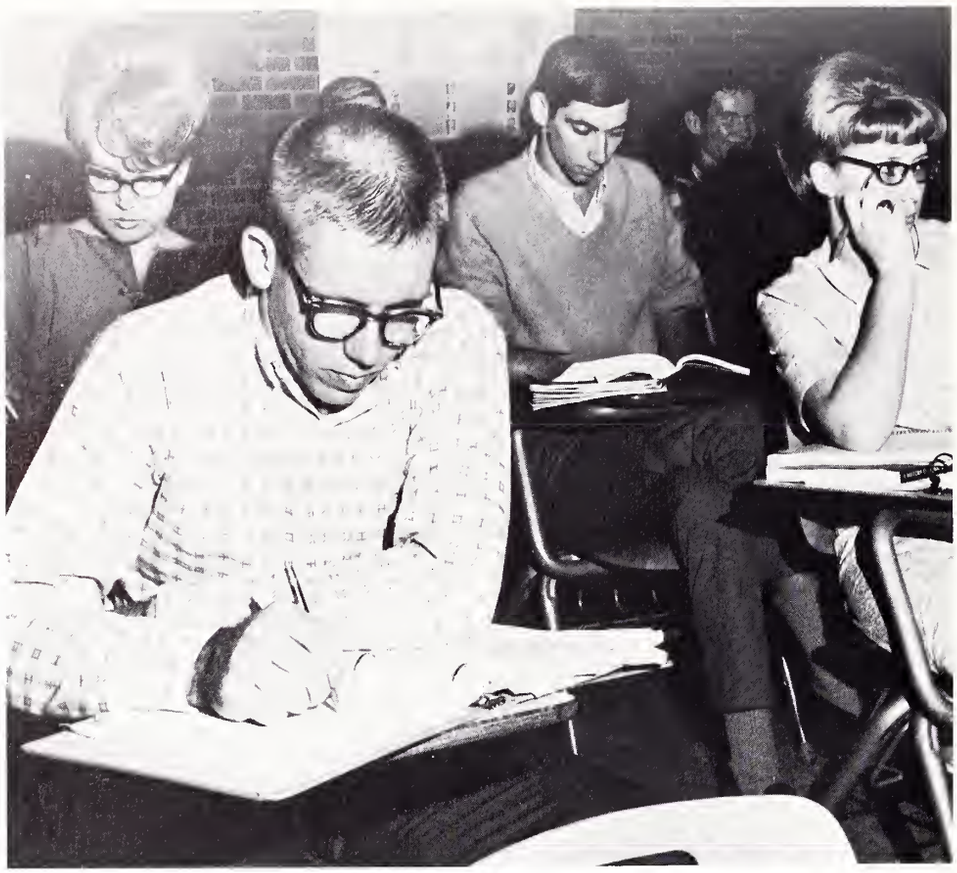

gateways to opportunities,

examples of determination,

times for concentration,

hopes for dream fulfillment.

Miss Aurora 1967

Miss Linda Williams

First Runner-up
Miss Rita LaFoy

The Miss Aurora Pageant has become a tradition at North Greenville. It is the dream of every girl to be a contestant. This year the pageant theme was "Winter Wonderland," in which seventeen girls participated, each sponsored by a campus organization. For the girls who were finalists, it was an evening of great joy and excitement, for everyone it was an experience long to be remembered.

Miss Aurora Runners-Up

Second Runner-up and Miss Congeniality
Miss Linda Mooney

Contents

Academics	18
Classes	48
Athletics	110
Features	136
Organizations	148
Anniversary	179
Campus Life	186
Advertisements	202
Directories	221

Now, with the turning of this page, we relive moments dear to us — moments that we may hold forever in picture and in word.

Mr. Allen photographs each sophomore with care.

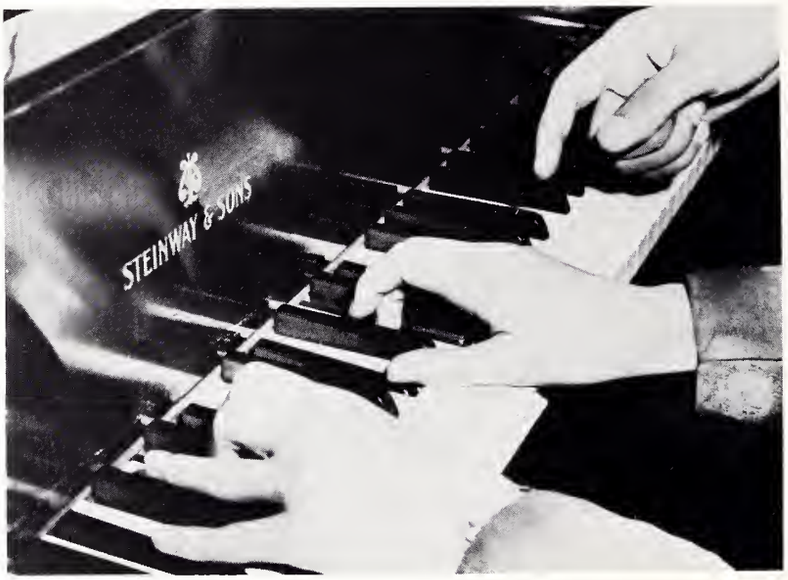

The keyboard presents a challenge.

Even girls find a little time for pool.

A teacher views many faces.

Students always enjoy a leisurely backyard party.

Mr. Rawlins prepares to snap another class picture.

"Don't move so fast!"

Mr. Morgan performs, accompanied by his talented wife.

Administration

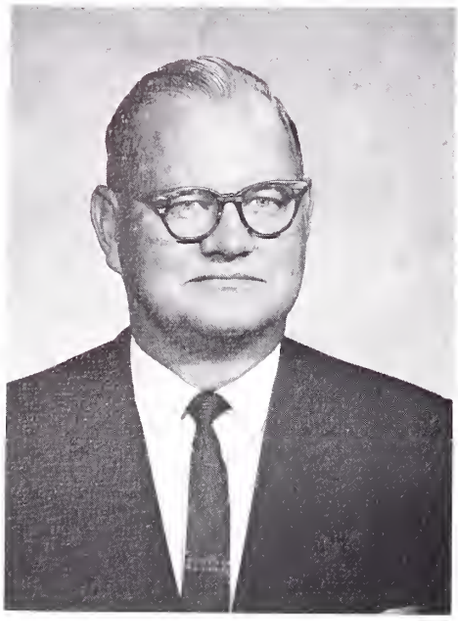

Dr. Thomas L. Neely
President

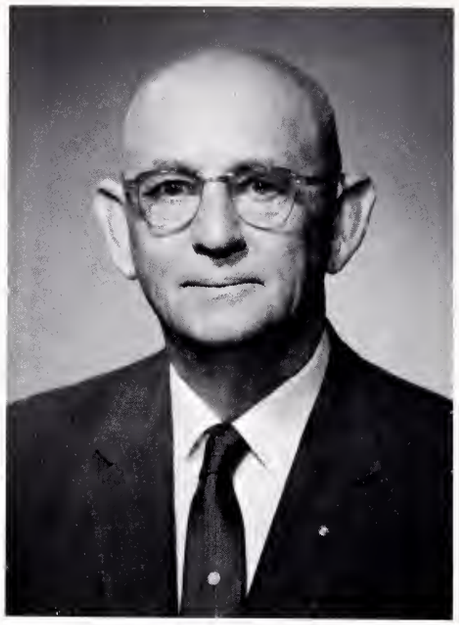

Dr. Murphree C. Donnan
President Emeritus

Dr. Carl G. Campbell
Assistant to President

Mr. Charles V. Bruce
Business Manager

Mr. Dewey L. Calvert
Dean of Admissions
Director of Athletics

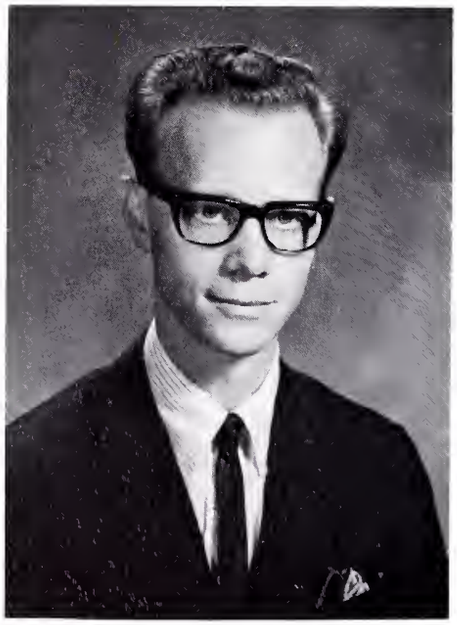

Dr. Paul A. Talmadge
Dean of Instruction

Mr. Henry J. Howard
Dean Emeritus

Dr. Thomas L. Neely
President

Through our two years at North Greenville, we are guided by a man whom we are indeed proud to call our president, Dr. Thomas L. Neely. Regardless of his many responsibilities, Dr. Neely can always take the time to talk to students individually or together whenever we desire his advice and guidance. We are fortunate to have this dedicated and concerned Christian man to direct our pathways at North Greenville.

Pictured at the left is Dr. Neely with the President of the Baptist World Alliance, Dr. William R. Tolbert, Jr., and his associate, Mr. David Thomas, Consul General of Liberia to the United States.

FACULTY

Mr. Robert J. Blackwell
Mathematics

Mrs. Mack Burgess
Women's Physical Education Director

Mr. George F. Case, Jr.
Psychology

Mrs. D. D. Corderman
Mathematics and Physics

Mr. O. Sam Driggers
Piano

Mrs. Stephen Farrow
Organ and Musicianship Training

Mr. Jose A. Fernandez
Spanish

Mr. Donald E. Gray
Chemistry

Miss Ethel Guest
English

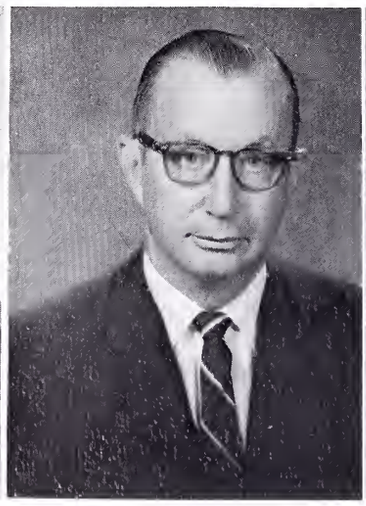

Mr. Wade H. Hale
Bible

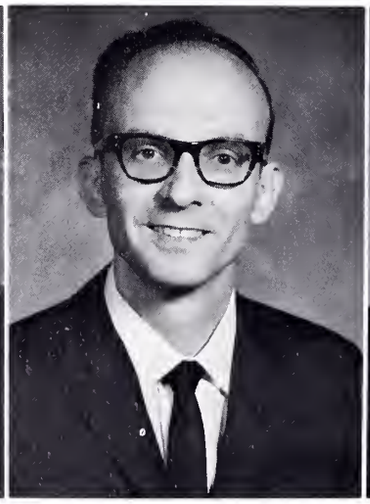

Mr. Cline E. Hall
History and Bible

Mr. Barry E. Hambright
History and Government

FACULTY

Mrs. Joada P. Hiatt
English

Mrs. Ruford B. Hodges
Speech

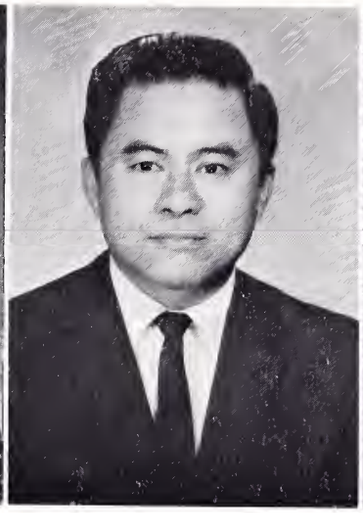

Mr. Richard O. Khoe
Accounting and Economics

Miss Gwen Lawton
English and Journalism

Mrs. Jewel Lee Miller
French

Mrs. Dorothy B. Moehlenbrock
Art

Mr. James P. Morgan
Voice and Choral Director

Mrs. Derrolyn D. Poole
French

Mrs. Dan W. Proctor
Health and Education

Dr. Dan W. Proctor
Bible and Greek

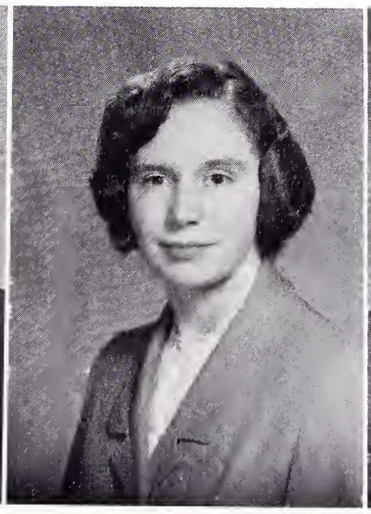

Mrs. Robert T. Roper, Jr.
Sociology and History

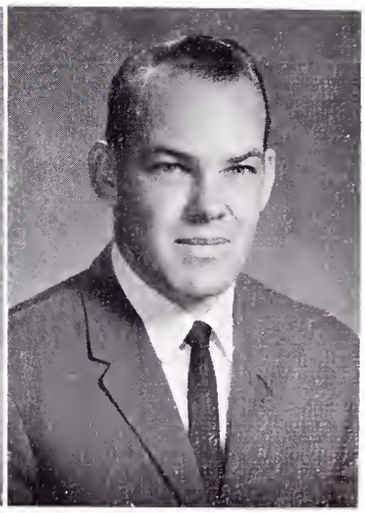

Mr. Robert T. Roper, Jr.
Mathematics

FACULTY

Miss Edith Sayer
Librarian

Mrs. Veda B. Sprouse
English

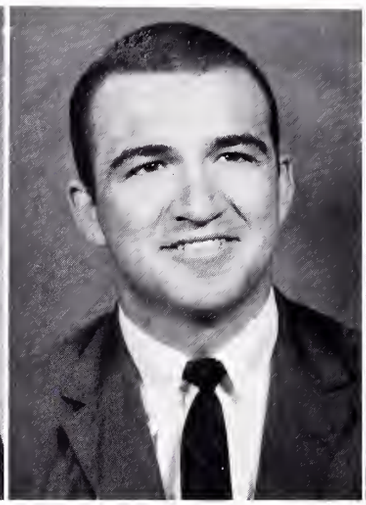

Mr. Harvey Tankersley
Physical Education
and Coach

Mr. David E. Taylor
Biology

Miss Edwina Thedford
Voice and Music History

Mrs. Neal Tingle
Biology Lab

Mrs. John H. Walker
English

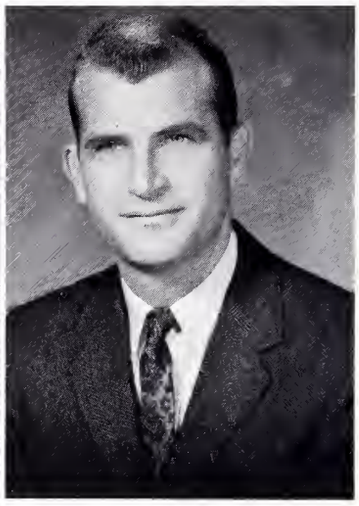

Dr. John H. Walker
Bible and Religious
Education

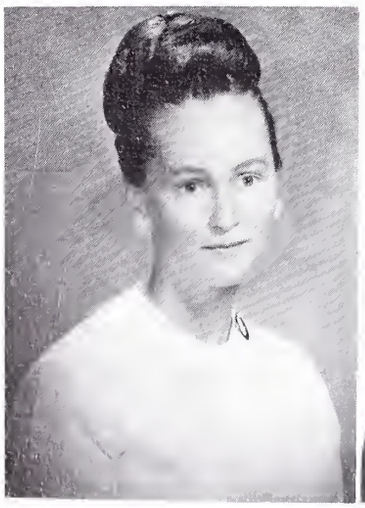

Mrs. Delane B. Wood
Typing and Shorthand

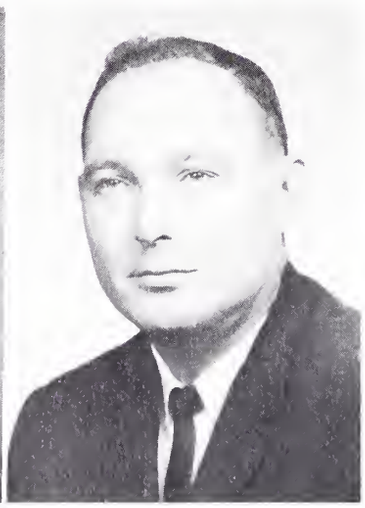

Mr. Harry S. Worley, Jr.
Physical Education

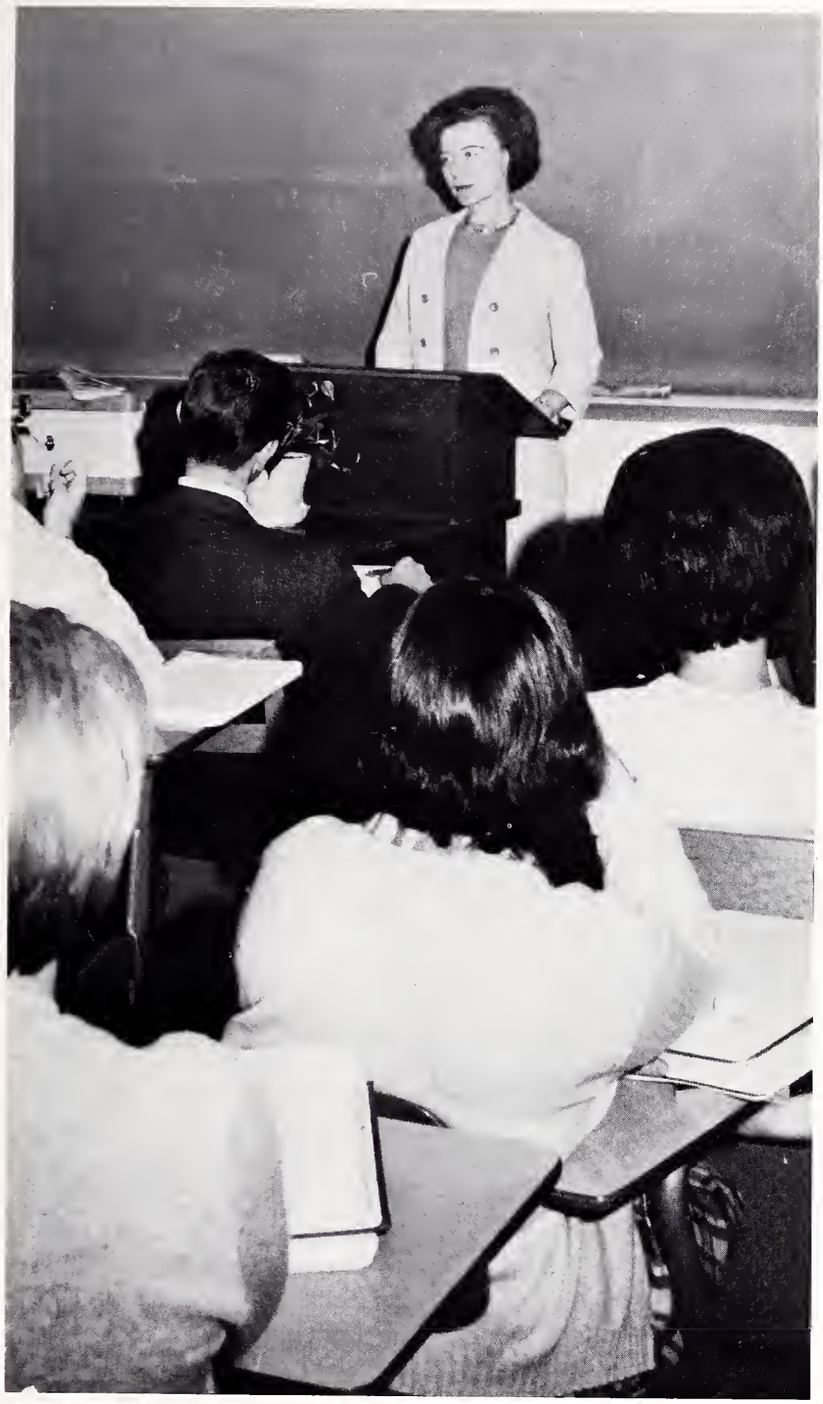

Moments spent in the classroom will never be forgotten — wondering who will be asked the next question, how many discussion questions will be on the next history test, whether or not we shall have a pop test today, or how we shall be able to live through three majors in a row.

The student's mind is a very complex thing — not easily attracted and not easily deceived.

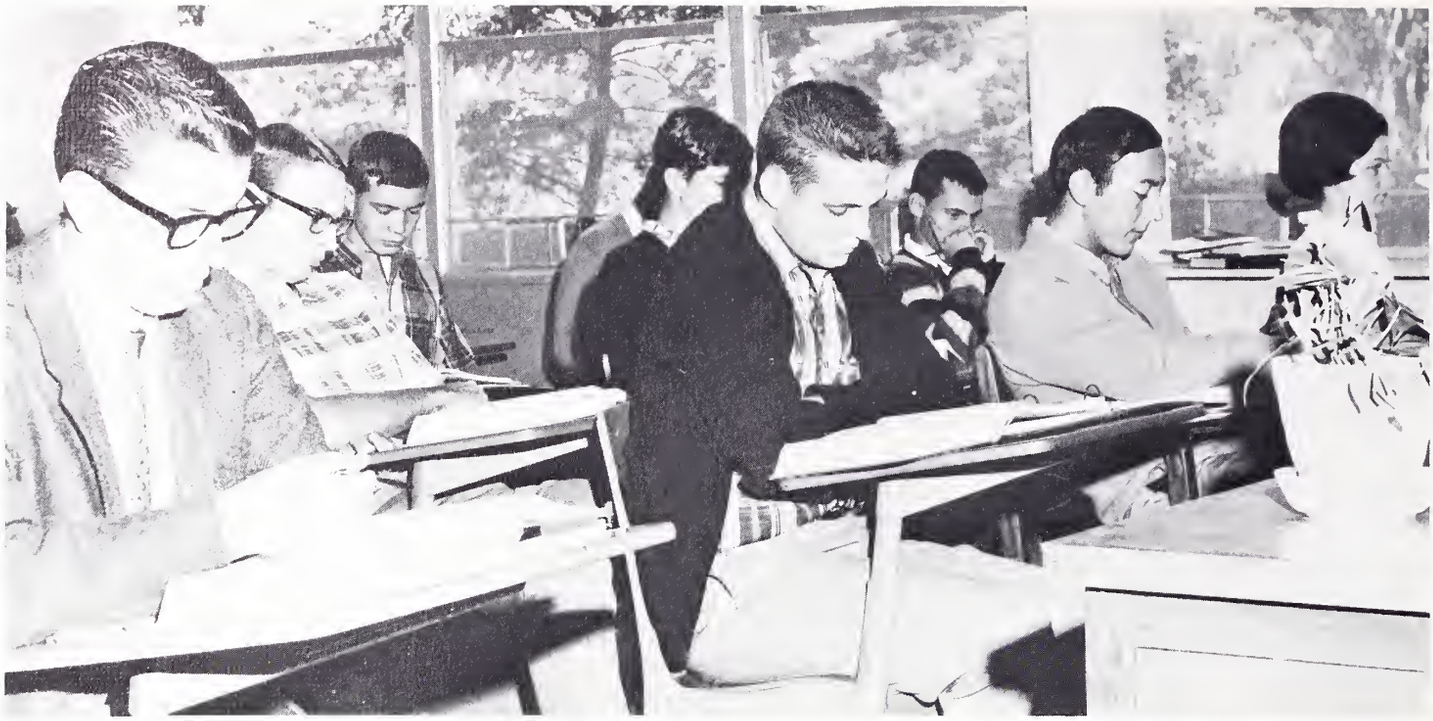

The classroom demands concentration.

Mr. Driggers performs.

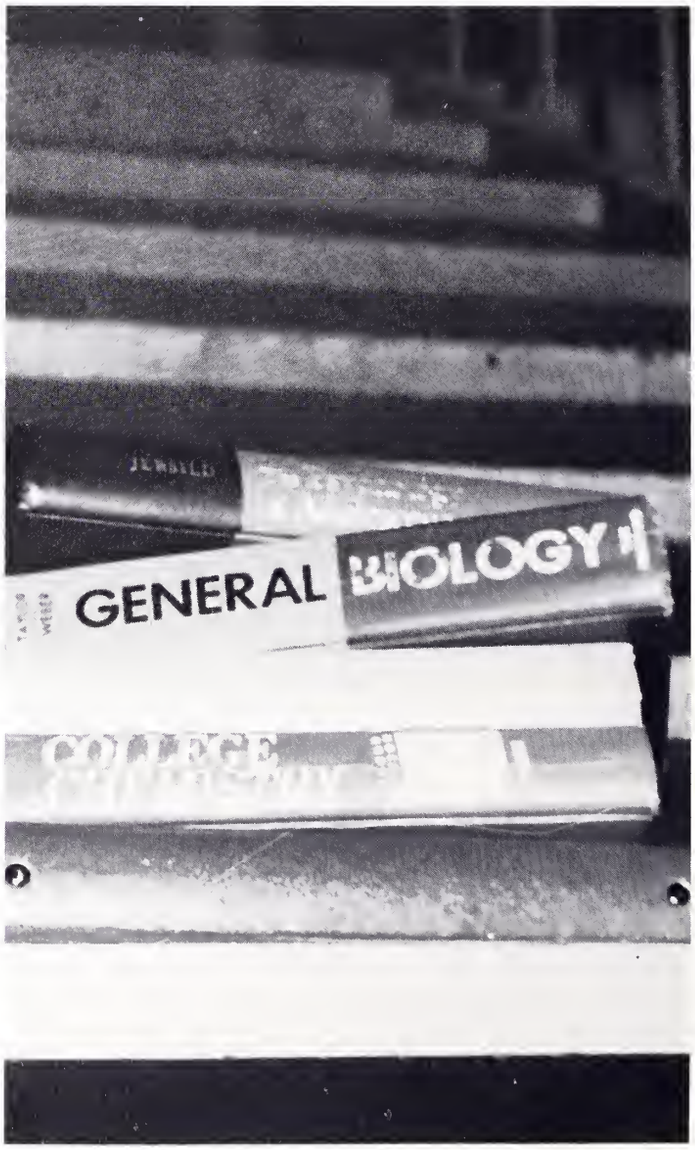

Some books are "to be chewed and digested".

Executive Staff

Miss Edith Caldwell
Dietitian

Mrs. Rose Clayton
Nurse

Mrs. Olive Crain
Dean of Women

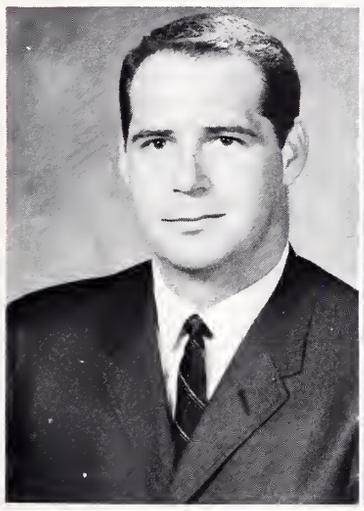

Mr. Vance E. Hightower
Dean of Men

Mrs. Miriam Morgan
Secretary to the Dean of Admissions

Mrs. Joyce Robertson
Secretary to the Dean of Instruction

Mrs. Dene Strange
Secretary to the President

Mr. Sarrel Strange
College Store Manager

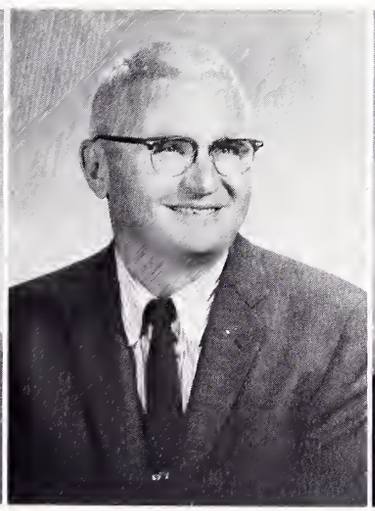

Mr. Neal Tingle
Superintendent of Buildings and Grounds

Mrs. Alice Tribble
Director of Publicity

Mrs. Sylvia Wood
Business Office Manager

Clerical Staff

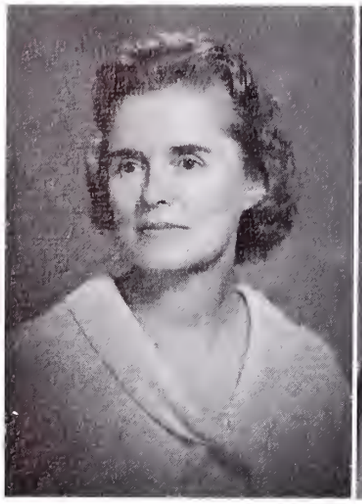

Mrs. Nellie Avery
Cataloguing Assistant

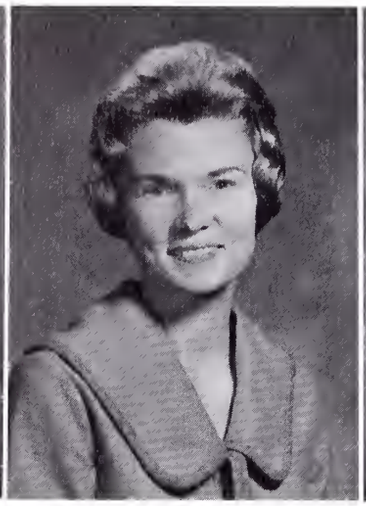

Mrs. Doris Blackmon
Mail Clerk and Assistant
Student Aid Administrator

Mrs. Judy Haulter
Receptionist for Business Office

Mrs. Sue Joyner
Attendance Secretary

Mrs. Mamie B. Littlefield
Men's Dormitory Hostess

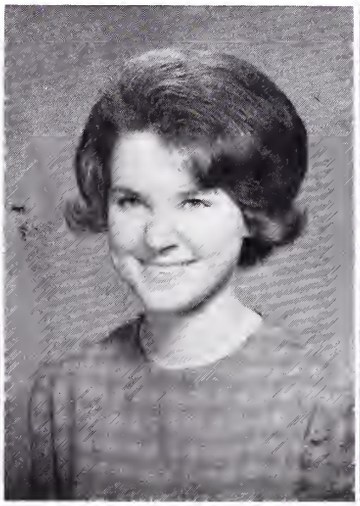

Miss Elaine Slatton
Bookkeeper

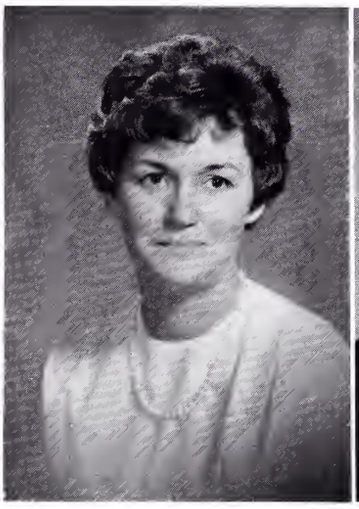

Mrs. Gloria Story
Secretary and Clerical Assistant to Librarian

Mr. W. B. Southerlin
Maintenance Assistant

Art

In a spare moment, Mrs. Moehlenbrock grades her students' papers.

Sylvia Lindsey concentrates on her final examination sketches.

Art appreciation presents the student with a comprehensive study of painting, sculpture, architecture, and the decorative arts. By learning about the particular qualities found in great works of art and by gaining varied creative experience, the student not majoring in art receives an increased understanding and appreciation.

Art class practices outdoor sketches through the classroom window.

Art students prepare modern art sculpture for the men's dormitory.

Dr. Walker, teaching Baptist Life, leads an interesting discussion.

Bible

The Bible Department offers excellent opportunity for students to familiarize themselves with God's Word. Through careful Bible study one may have insight to Biblical history in its larger setting. An objective of this course is to equip the student for further independent study of the Scriptures.

Mr. Hale teaches freshman classes Old Testament.

Dr. Proctor instructs studies in Greek and Bible.

Baptist Life, a relatively new course at North Greenville, is taught by Dr. Walker. Above, his students participate in a panel discussion on a current religious topic.

In both academic and extracurricular activities religion plays an important role at North Greenville. Pictured at the right is Mr. Cline Hall, who teaches Bible and history.

Biology

This is biology lab where the student finds himself in two exciting, yet often frustrating, hours of work one day each week. How terrible the formaldehyde can smell! The crayfish, the grasshopper, the scalpel, the scissors, the pins, the drawings, and Mrs. Tingle will always have a place in the biology student's memory.

Learning is a meaningful experience.

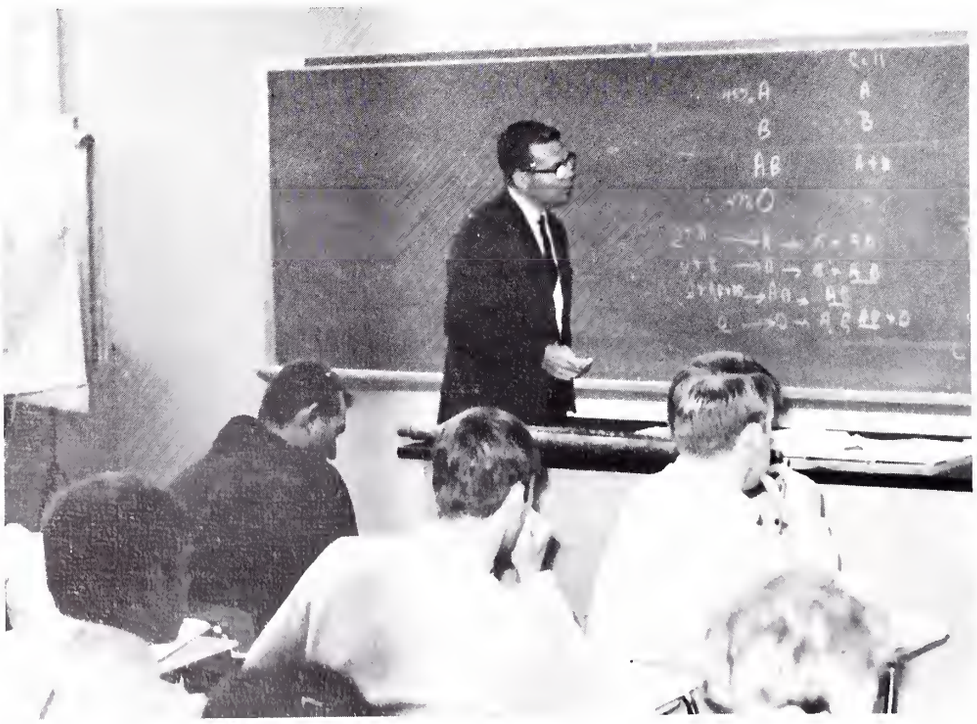

In the study of biology the student finds a whole new field of work—a challenge—a course that he enters with anticipation as well as fear. He finds himself engaged in many hours of concentration because the time is needed in order to prepare sufficiently for the course.

Business

The business students at North Greenville study business mathematics, accounting, law, correspondence, and office machines as well as basic and advanced typewriting and shorthand. Mrs. Delane Wood, pictured above, teaches one of her business classes.

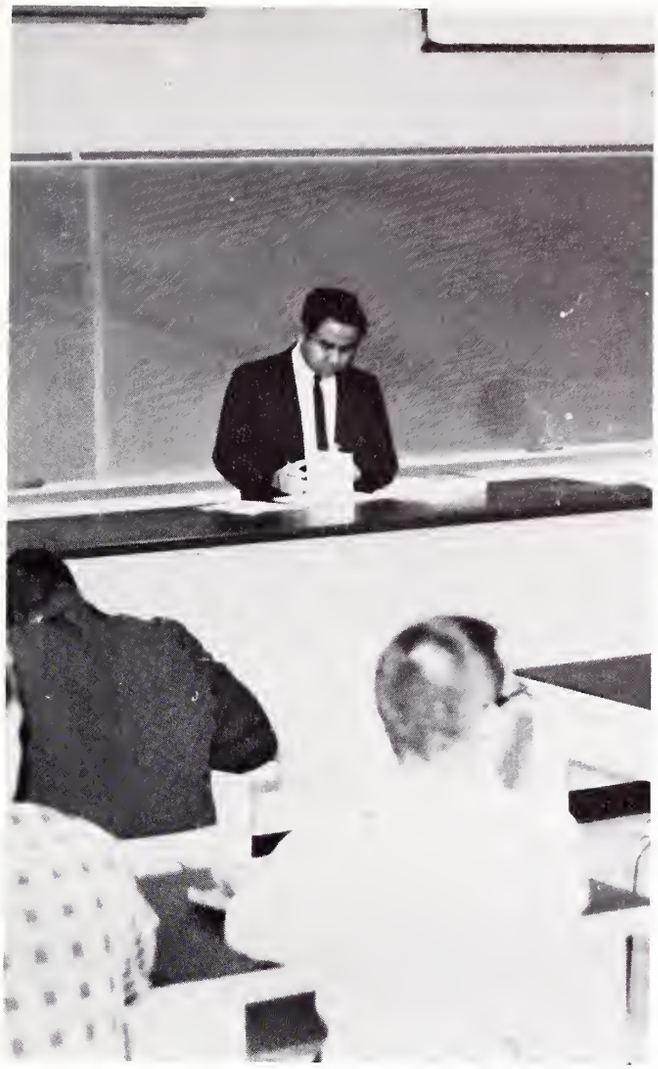

Mr. Khoe calls the roll for his economics class.

Economics class members sometimes need a pre-class session. The students learn the modern economic order with emphasis on the fundamentals of economic theory dealing with the principles concerning the nature of production, distribution, money, and credit.

Chemistry

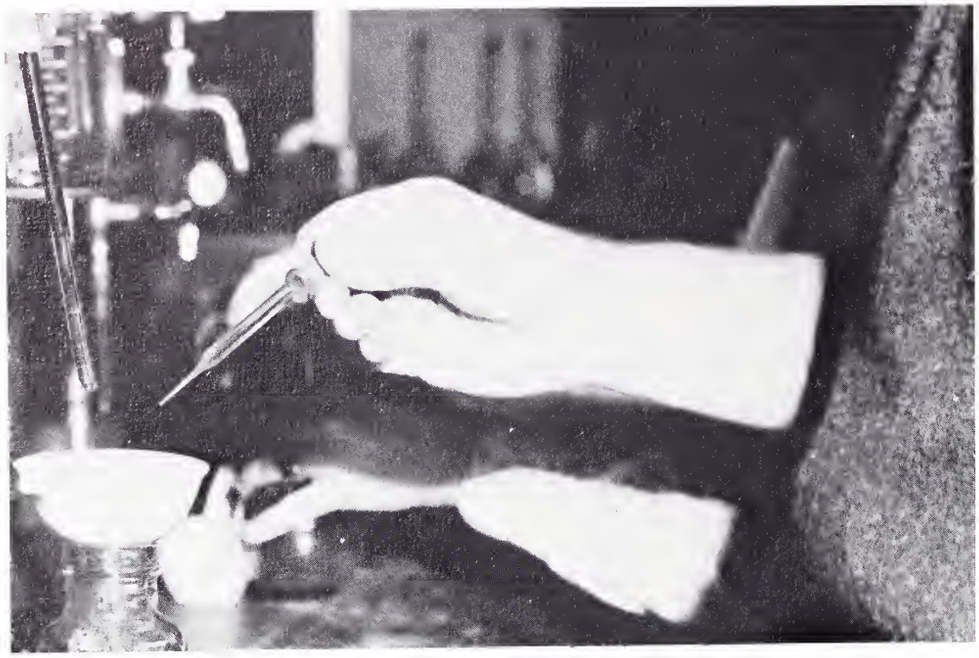

In the chemistry class the student learns the fundamental ideas of chemical structure, atomic theory in relation to the elements, laws of chemical combinations, and a study of elements and their compounds.

In qualitative inorganic chemistry one studies the reactions of electrolytes in solution. Emphasis is given to analysis of a number of "unknown" solutions and solids of the common elements and acids.

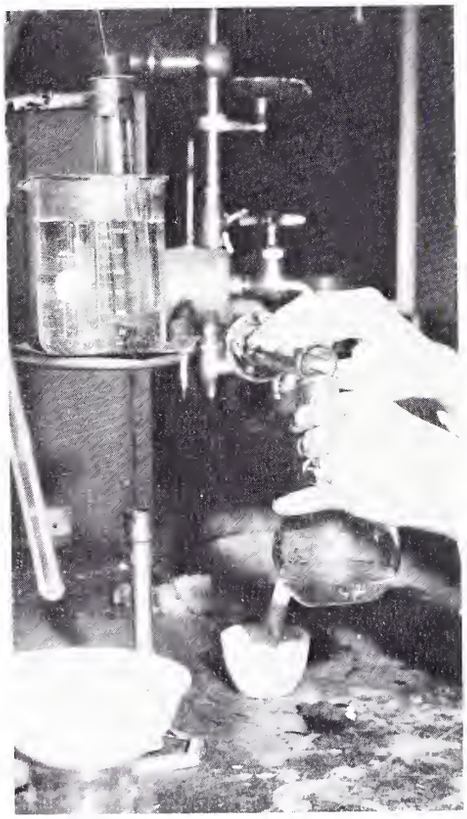

English

Sophomore literature has its brighter moments. Students question — they analyze — and they study the works and lives of such men as Shakespeare, Browning, Byron, and Chaucer.

Mrs. Sprouse, Dean Howard, and Mrs. Hiatt are willing to give their personal time and interest to literature students by encouraging them to come for individual counseling.

In the classroom the students search for knowledge, for maturity, and for the answers to their fears and doubts. They probe beneath the surface, searching for truths and for the meaning of life. Intelligence has been provided. It is the doorway to great opportunities.

English

Freshman English students are given a thorough review of basic princi[redacted] gramm[redacted] Guest[redacted] Walk[redacted] dent[redacted]

Sitting in a classroom, the student realizes just how much there is to learn. It seems as if it will be impossible to comprehend the subject matter being covered, but somehow he is able to do so. He becomes thankful for teachers who carefully plan and prepare material to fulfill his needs.

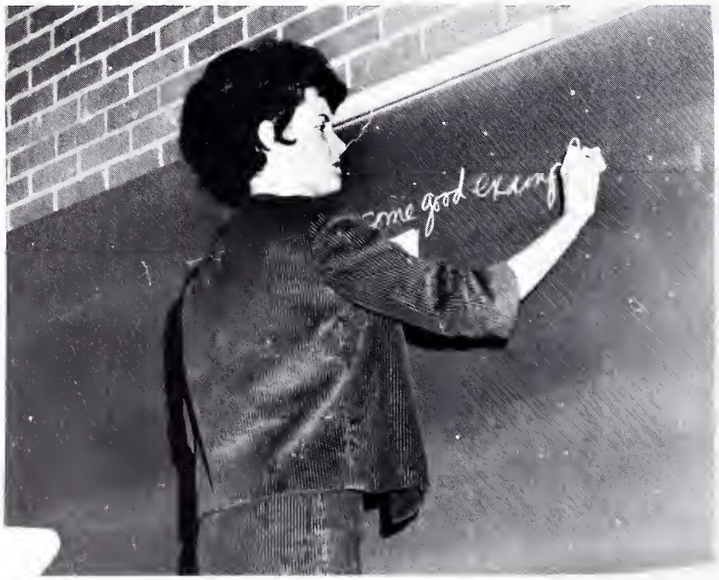

Government and History

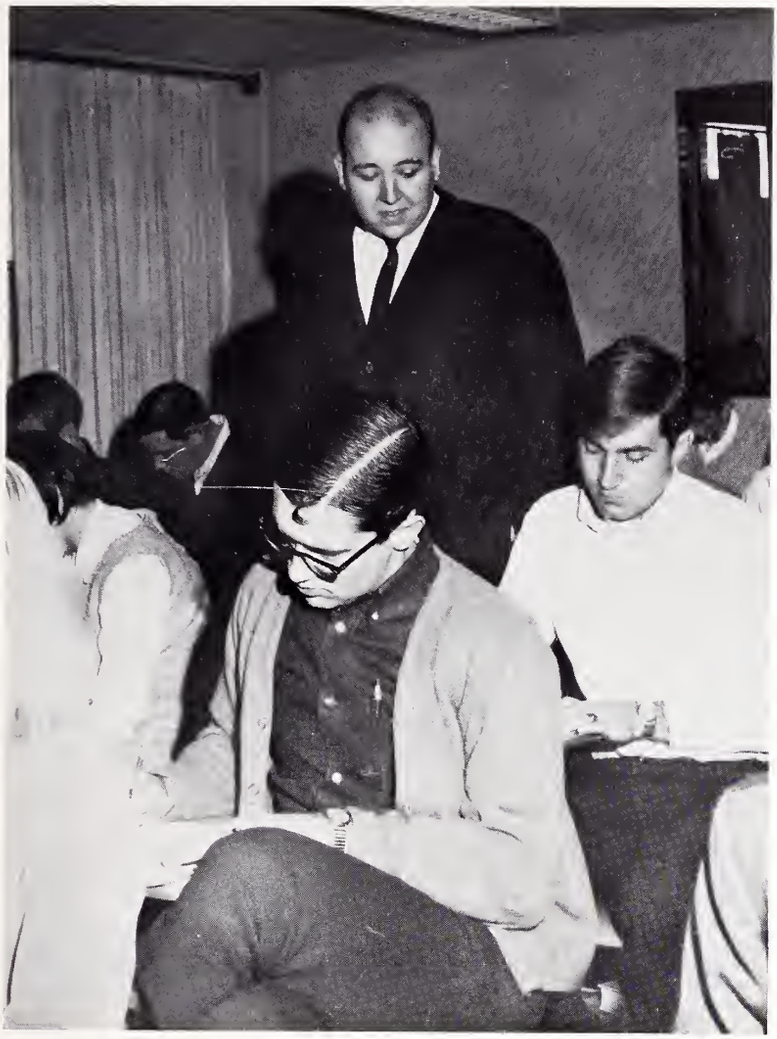

Mr. Hambright shows interest in the individual student during a test.

Mr. Hall finds time for teaching history in addition to Bible.

"Excuses! Excuses!"

In the history classes taught by Mrs. Roper, Mr. Hall, and Mr. Hambright, American History and Western Civilization come alive by active class discussion and participation. In the government course, the student's interest is stimulated to make him more appreciative and better informed of the structure and function of his national and state government.

Health

At North Greenville, the health education course is designated to give the student a thorough study of personal and community health. Special emphasis is placed on various health agencies and the part that each plays in a health program.

Mrs. Proctor's classes are exceptionally cooperative, serious, and hard working.

In the health classroom the student receives valuable information which is important to his future life—information that will benefit him and his associates.

Language

Mrs. Miller enjoys helping her students individually and takes sincere interest in their accomplishments.

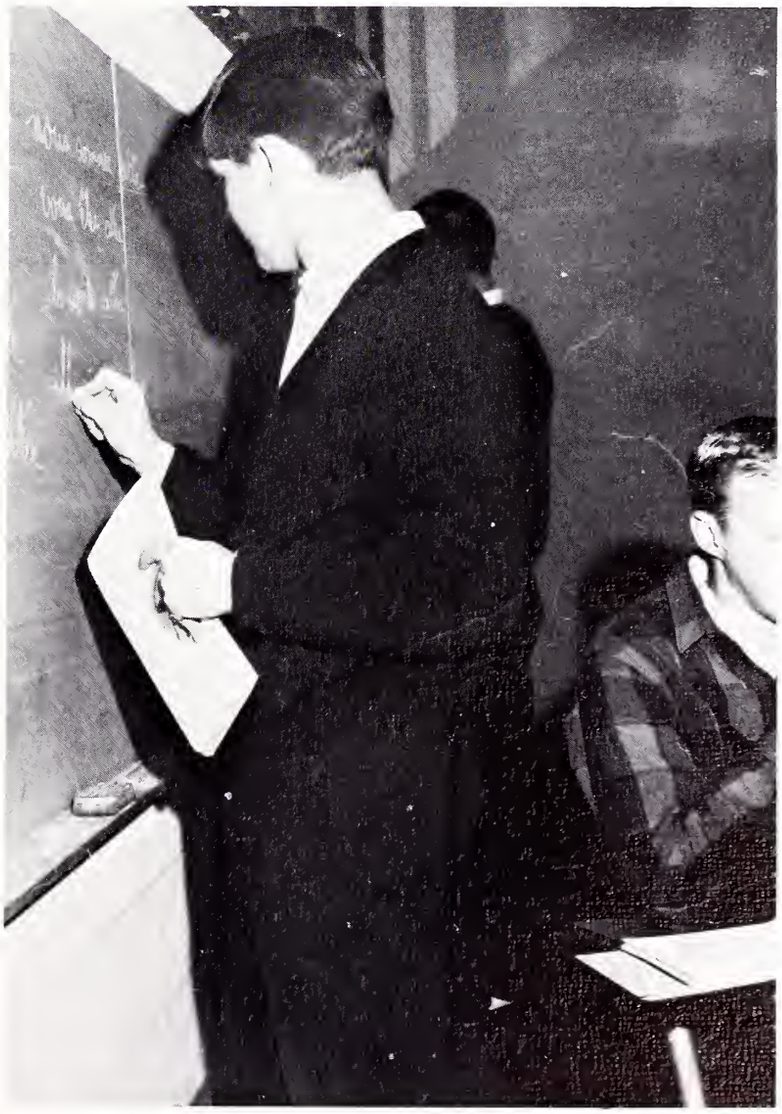

Jerry Riddle writes part of a daily French assignment on the board in Mrs. Poole's French class.

Language

Señor Fernandez checks to see that students learn vocabulary.

Concentration is essential in any language class.

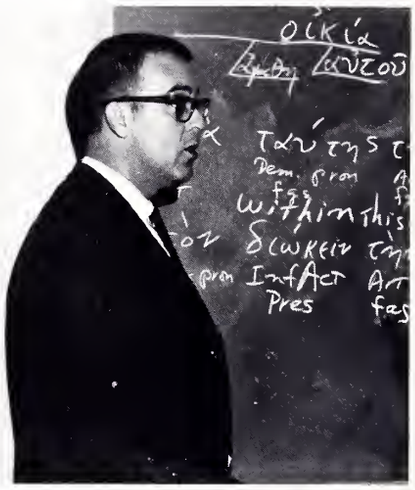

Dr. Proctor indicates, "It's all Greek to me!"

Honoré converses with French exchange students in their native tongue.

Math

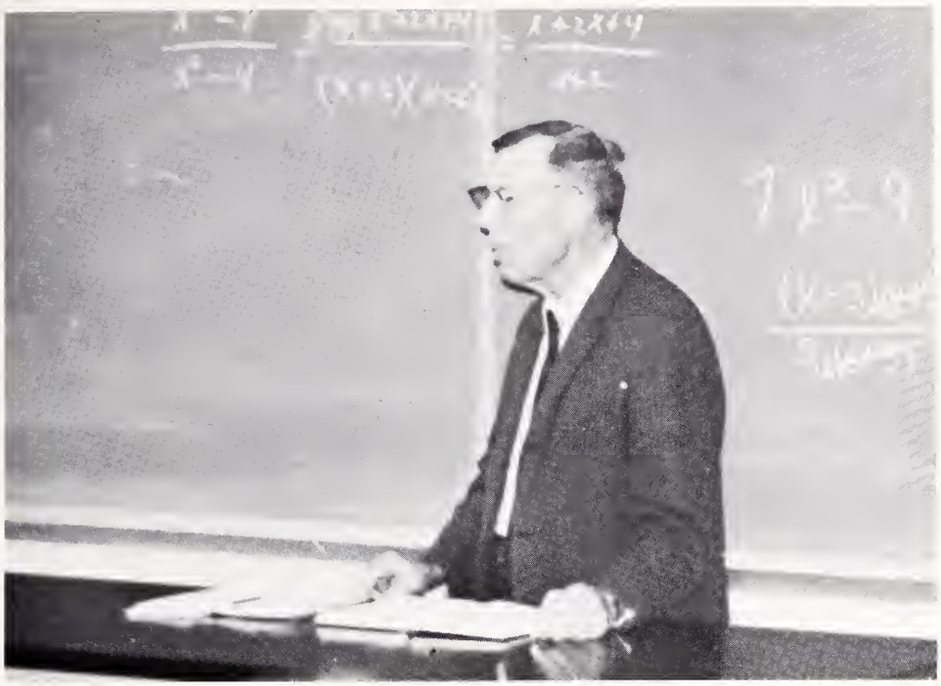

Mathematics is the exact science dedicated to the study of numerical and special quantities and the relationships between them. After strengthening his foundation in college algebra, the math student studies further in plane trigonometry, analytic geometry, or calculus.

Math class requires the student's undivided attention.

For the freshmen there are hours of hard work involved in becoming adapted to the college classroom.

Mrs. Corderman instructs one of her math classes.

Music

The music student works many tedious and challenging hours in the practice room. Bach, Beethoven, Brahms, and Mozart almost become a way of life to the music students. Patience and determination become virtues.

Choir is dedication to school, to music, and to quality. These fifty-four students have learned to think and work as a unit with one single purpose — excellence. They achieve this goal constantly as a group and as individuals.

Music

The Music Department develops free expression of individual talents. The music faculty, highly devoted to students, adds a personal touch with expert instruction and guidance. Well-trained students and a fine choir, directed by Mr. Morgan, are praiseworthy results of great labor.

Miss Thedford concentrates on her song.

Mrs. Farrow presents the first organ concert of the year.

Mr. Driggers, who instructs students in piano, also participates in student activities. The students especially appreciate his playing for such events as the Miss Aurora Contest and talent shows.

Physical Education

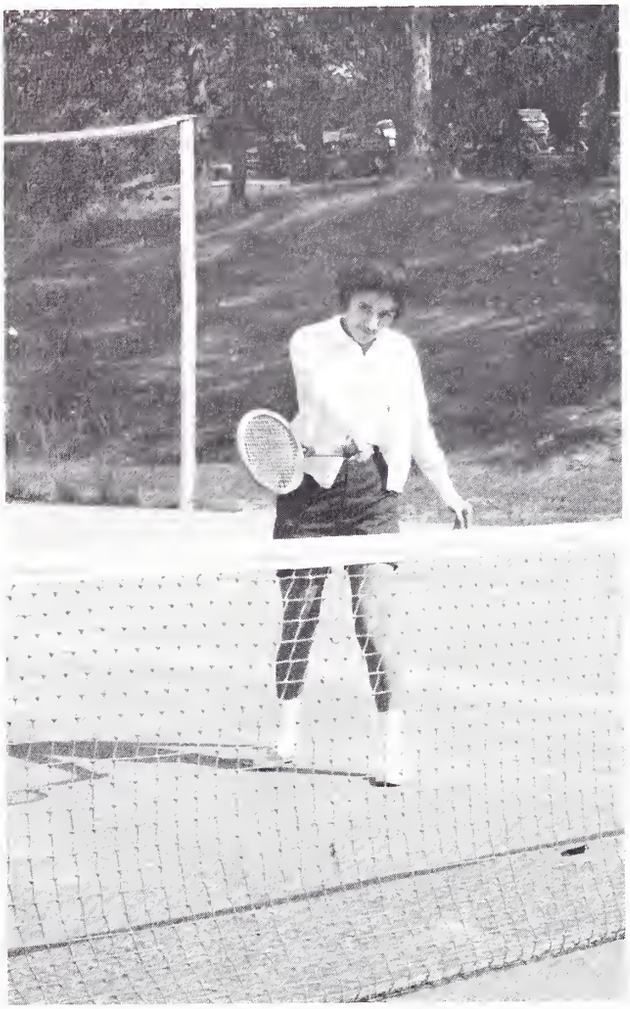

Tennis is one of the healthful activities enjoyed by North Greenville students.

In the physical education classes, Mrs. Burgess, Coach Tankersley, and Coach Worley endeavor to teach students the value of basic physical knowledge and training. Students are expected to participate in such activities as swimming, golf, archery, volleyball, tetherball, badminton, baseball, and tennis. Intramurals are also an important part of the physical education program.

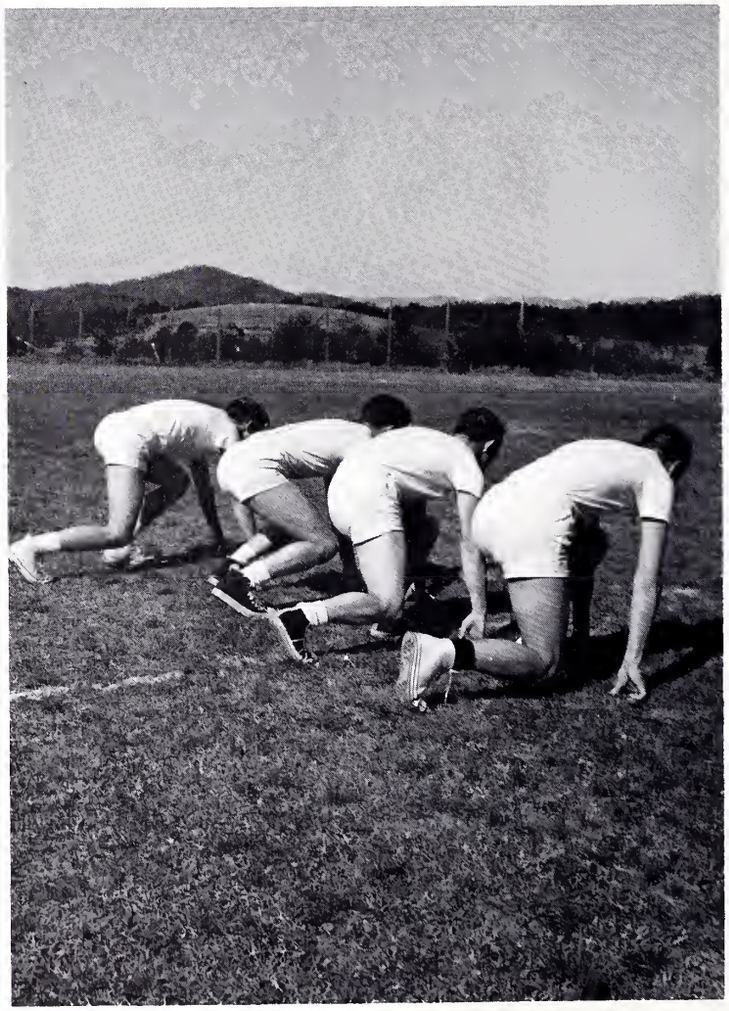

Psychology and Sociology

Mrs. Roper leads a class discussion on sociological problems of status.

Sociology and psychology are important courses which help serve as building blocks for a strong personal and social foundation. These classes delve into the deep realms of life to understand the "why" and "how" of human living.

Mr. Case encourages students to challenge the theories of great psychologists.

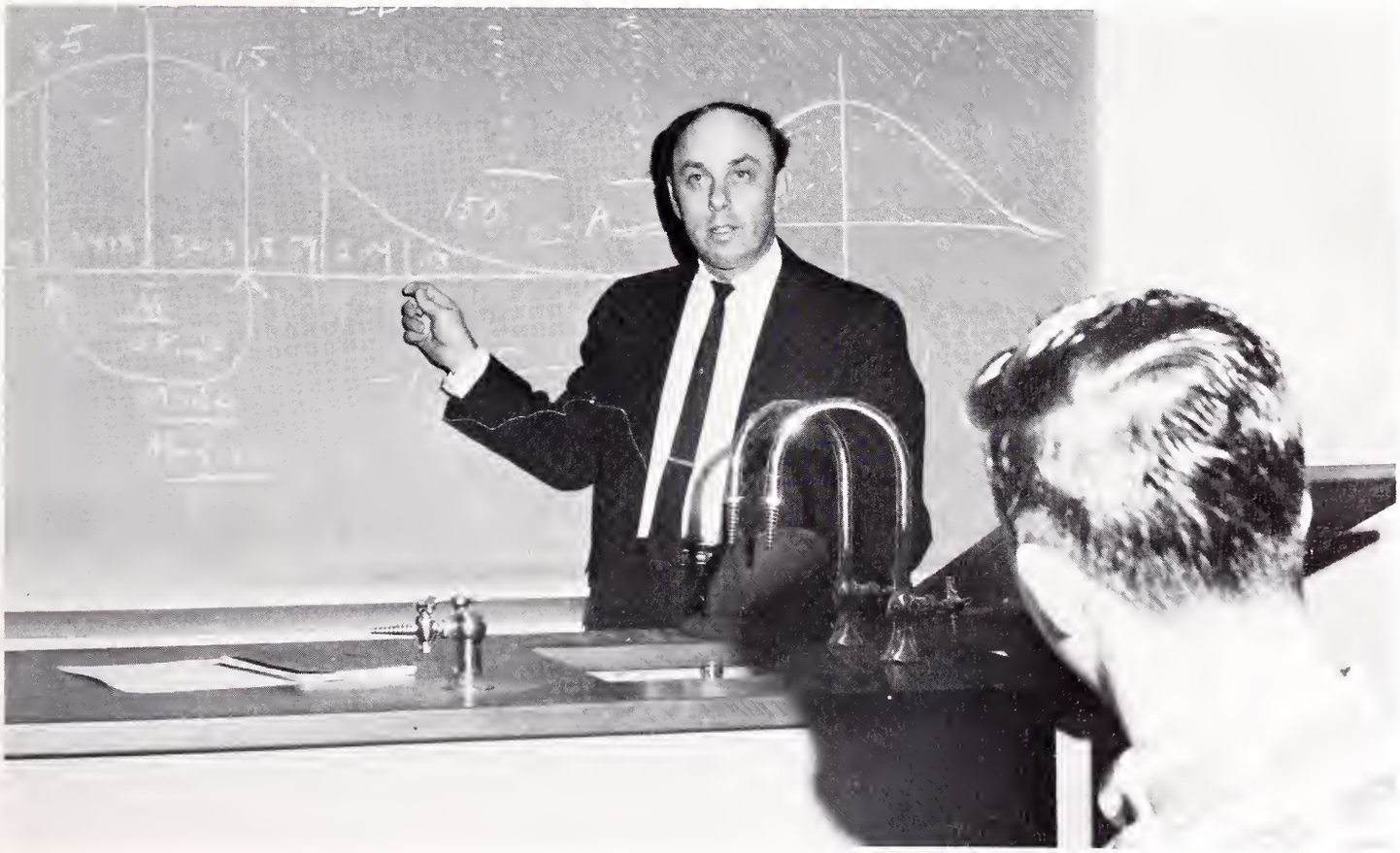

Speech is studied as a dynamic form of communication. This course includes training in bodily control, voice production, diction, and oral communication of thought. The course is recommended for students preparing for careers in the ministry, in education, and in other fields involving interpersonal communication.

Speech and Leadership

Leadership is a course which deals with the basic factor of human relationships and sets forth specific techniques and methods of leadership. A thorough study is made of parliamentary procedure. Leadership is a required course for presidents of all campus organizations and officers of the student government.

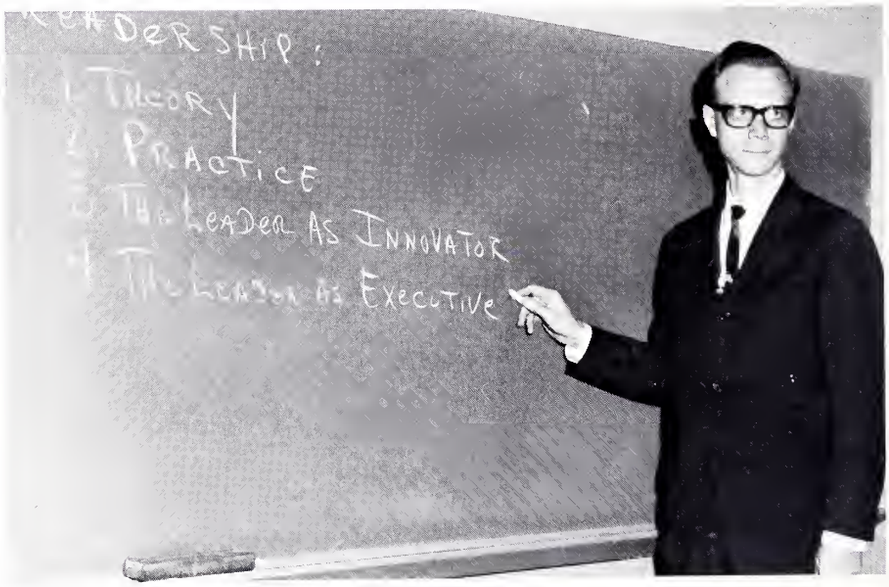

Dr. Talmadge, in Leadership, and Mrs. Ruford Hodges, in Speech, help reveal the students' leadership qualities by taking a sincere interest in their present work and future plans.

Library

Miss Edith Sayer, North Greenville's dedicated librarian, spends endless hours working in her office to provide necessary and sufficient reference materials for students and faculty.

Miss Sayer helps Jackie Gordon find an additional book for her studies.

The library is essential to every program of study at North Greenville. Between the covers of a library book, the student may find information that can be of immeasurable value to his life — to his success. Through books he learns to question, to study, to understand, and to mature. In the library opportunity rests on each shelf; a whole new world may be opened with the turning of a page.

Buildings

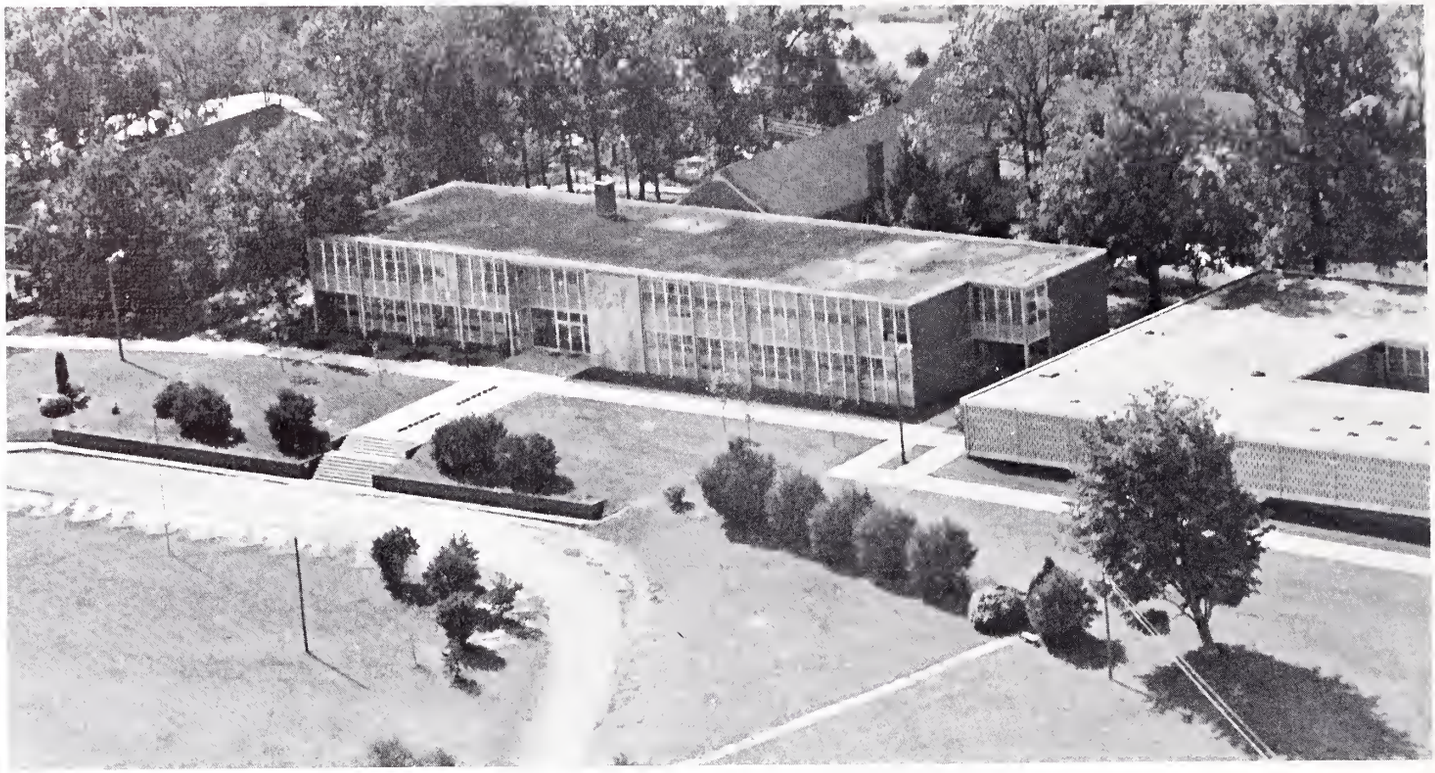

Donnan Administration Building

Foster Student Center

Tuttle Clinic

Men's Dormitory

Howard Hall

Turner Auditorium

Crain Science Building

Neves Dining Hall

Gymnasium

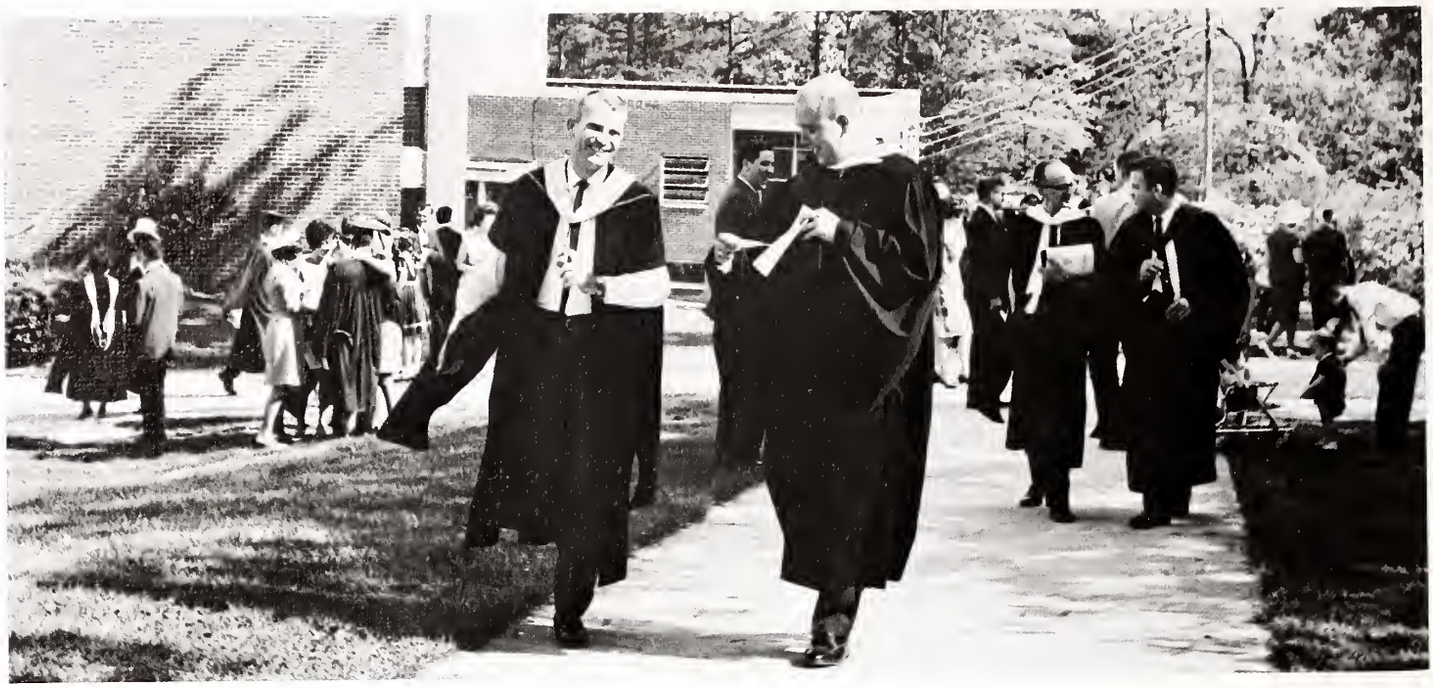

Alma Mater

At the foothills of the mountains
'Neath the azure sky,
Stands our noble Alma Mater
As the years go by.

Excelsior is our motto.
Greatness without fail.
Hail to thee, our Alma Mater,
Hail, North Greenville, Hail!

For our ideals and traditions
Praises still are rung,
Cherished as in yesterday
When our school was young.

When in pleasure and in trials
We depart from thee,
Worthy sons and worthy daughters
May we prove to be.

Classes

Sophomore

President — **G. W. Deas**

Vice-President — **David Martin**

Secretary — **Stephanie Beaver**

Treasurer — **Barbara Campbell**

Sophomore Representative — **Charles Carter**

Officers

Class of 1967

Mr. Allen entertains the students and wins their attention for pictures.

Students pause for a rest after a tiring hike up Glassy Mountain.

Janis and Randy enjoy their new yearbooks.

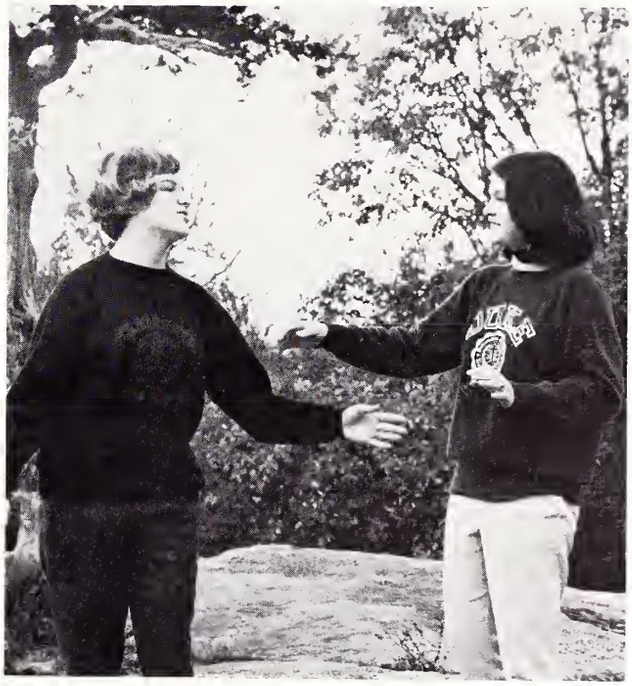

Jeanie and Judy find time to recite a little poetry.

Wanda Evelyn Abercrombie

Michael Edward Ables

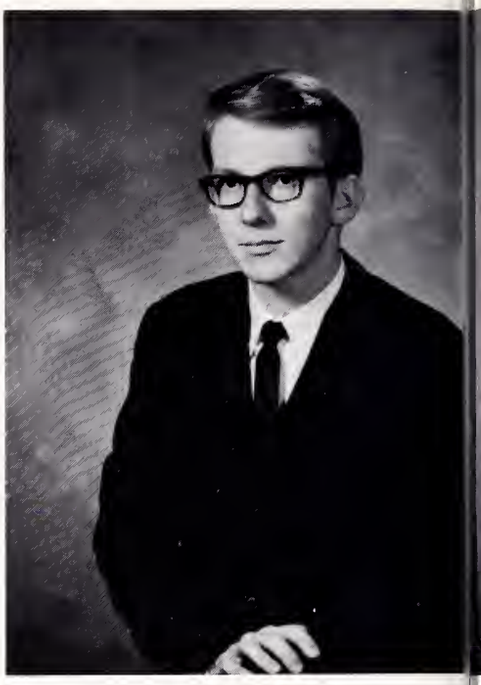

Howard Butler Addis, II

As sophomores, our pathways lead us to

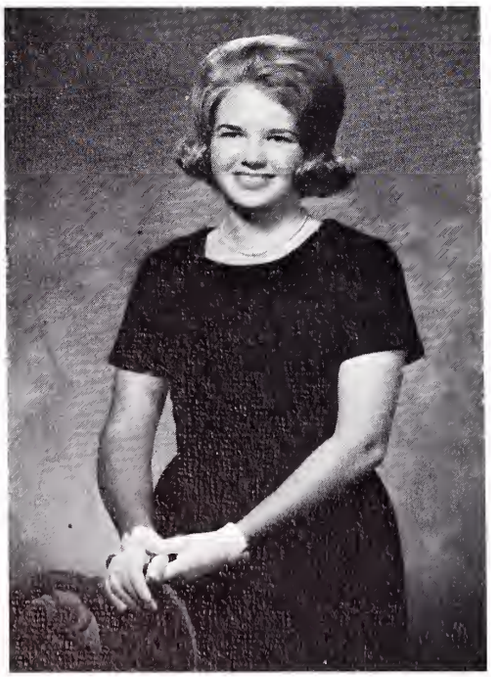

Margaret Diane Alverson

Annis Patricia Amos

Dorothy Jean Anderson

Sophomore

Fred Girardeau Auld, III

David Verdeir Babb

Charles Russell Barrett

outings up Glassy Mountain,

Sherri Bedelia Batson

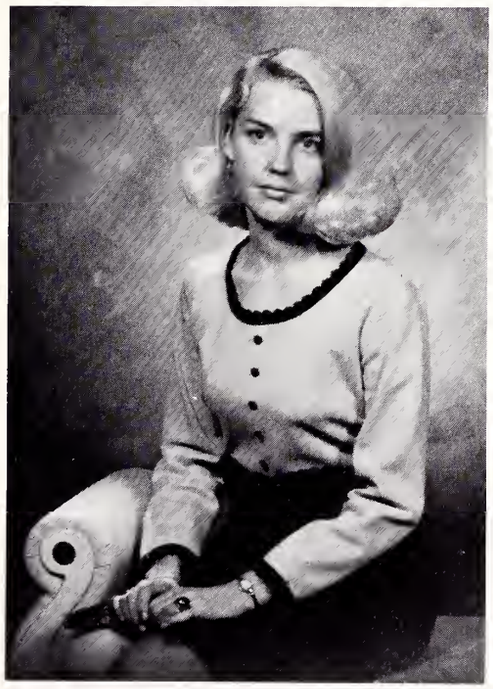

Gloria Alice Beatty

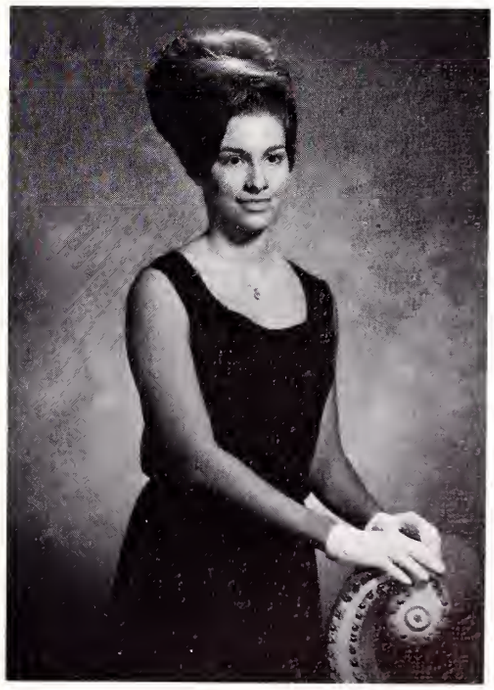

Stephanie Eugenia Beaver

Class of 1967

Sophomore

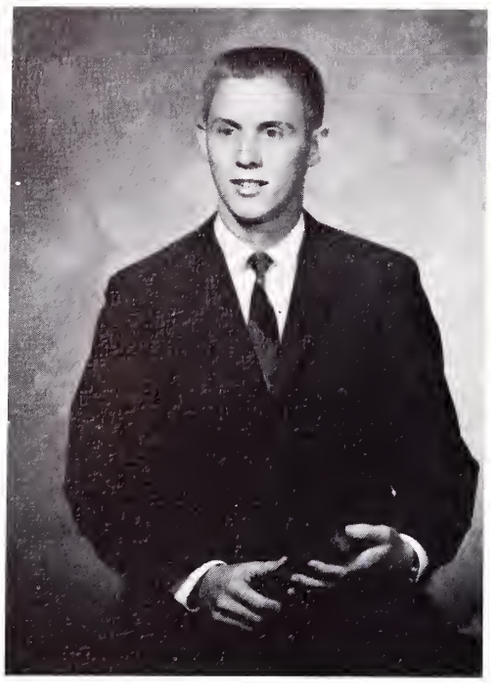

Arnold Joseph Becker

Leila Alice Birt

David Alvin Bishop

cheering at basketball games,

Evelyn Elise Black

Mary Alice Blount

Carolyn Lee Bridges

Class of 1967

Frank Kirby Bridwell

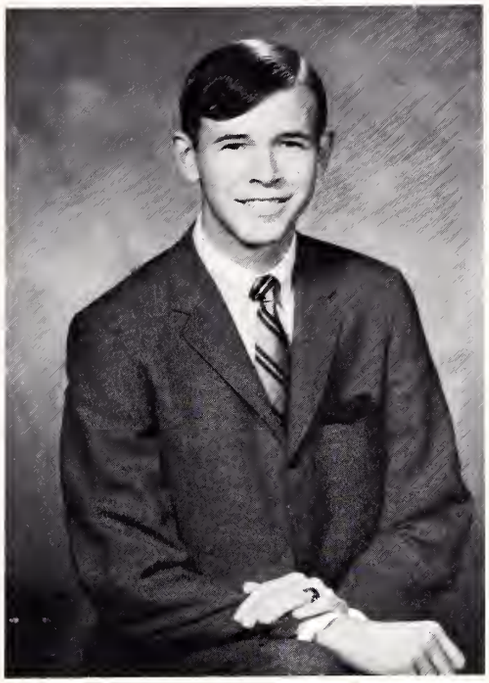

James Franklin Bridwell

Billy Earle Bright

Monday morning classes,

Sandra Styles Bright

Carolyn Gail Broad

Belinda Arzella Brown

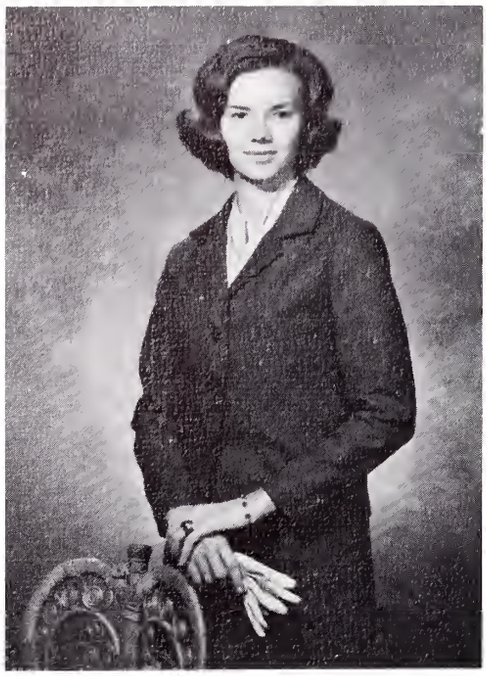

Catherine June Brown

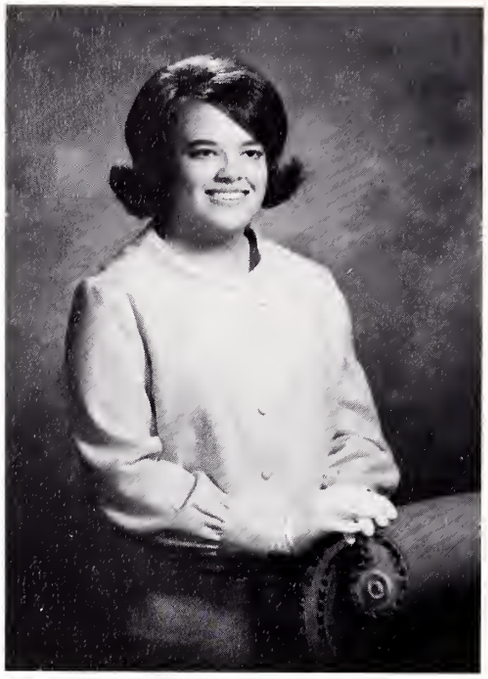

Rosemary Rebecca Brown

Martha June Bundrick

a new friend,

Roland George Burnett

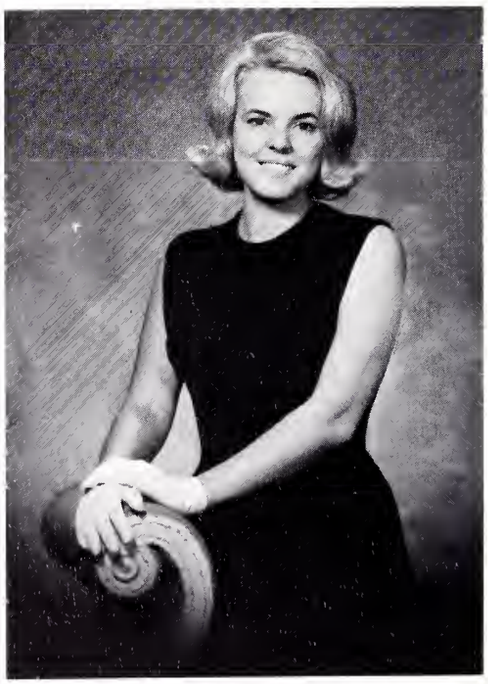

Janis Dianne Burnette

Dorothy Faith Burroughs

Sophomore

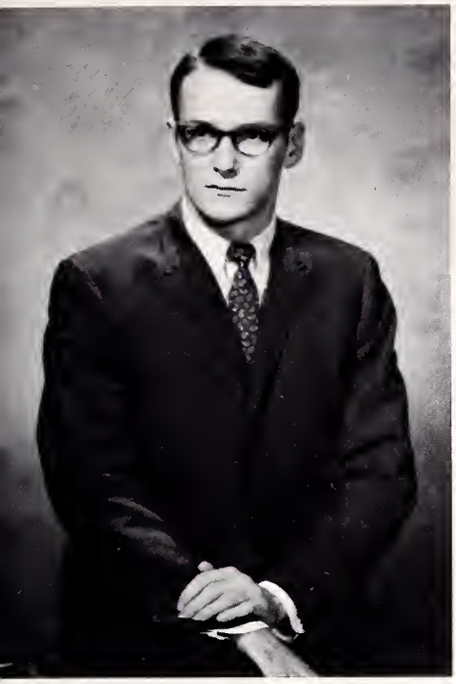

James David Caldwell

Marion Edison Caldwell, Jr.

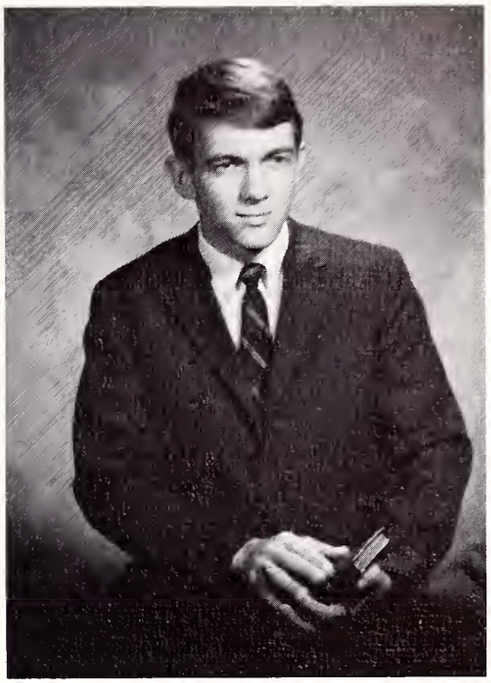

Mendel Eustace Caldwell, Jr.

visits to the clinic,

Barbara Anne Campbell

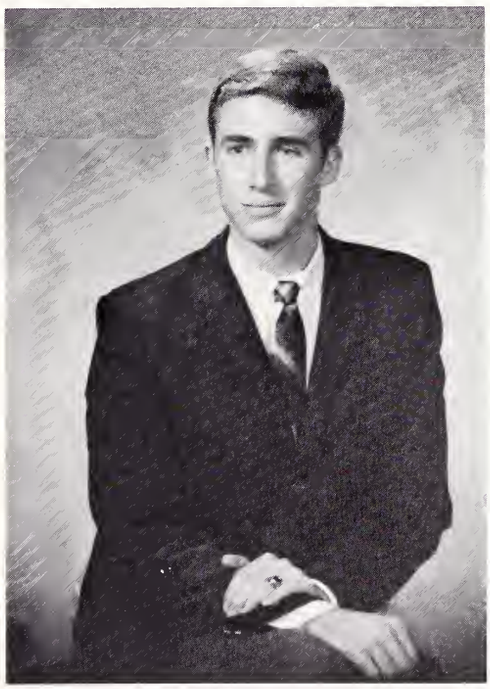

Larry Daniel Campbell

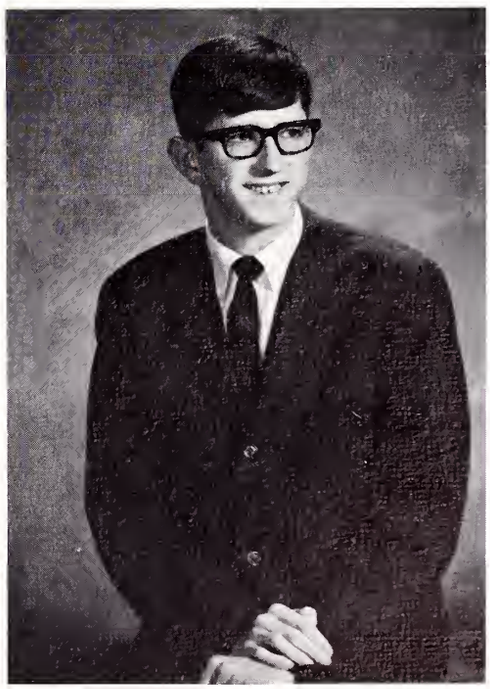

Jimmy Arnold Cannada

Class of 1967

Sophomore

Charlotte Elaine Cannon

Sherwood Mayzelle Cannon

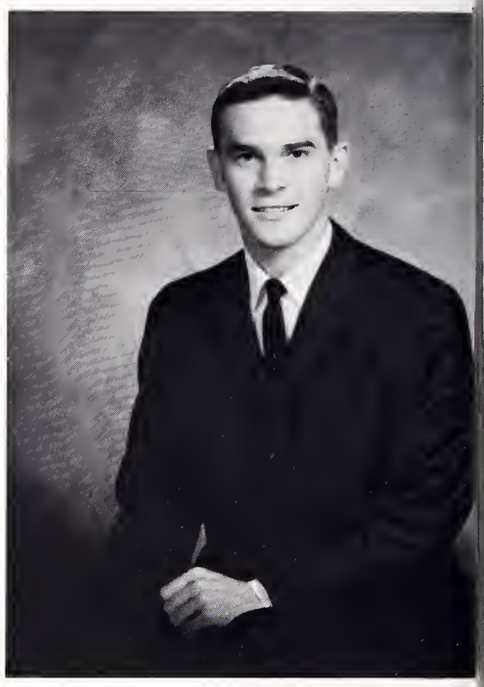

Charles David Carter

color television,

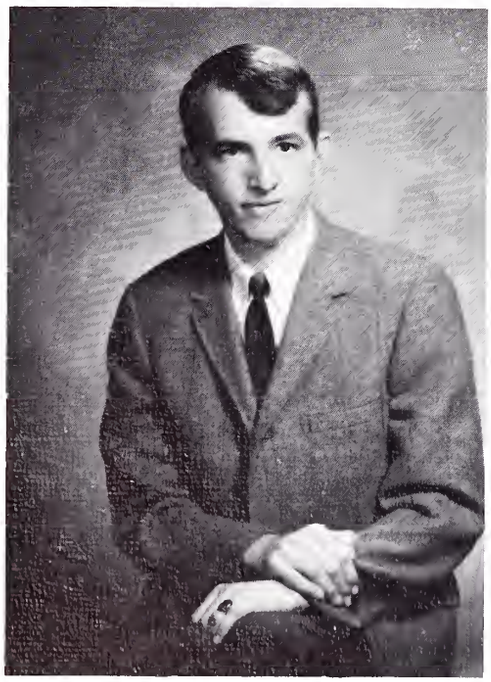

Edward Glenn Carter

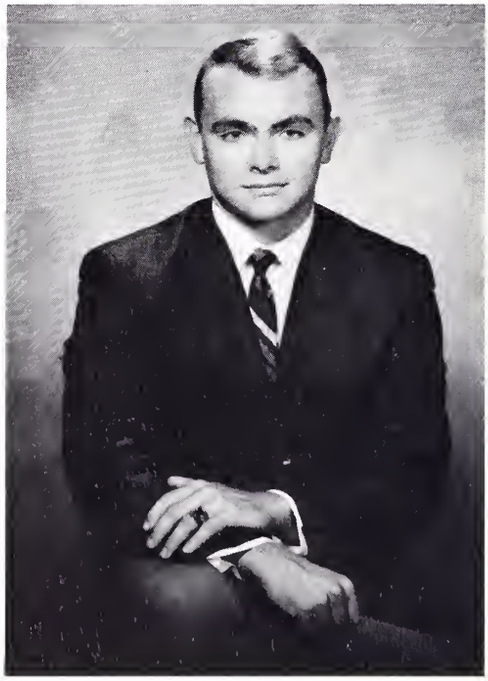

Richard Allen Cason

Arnold Alexander Cawthon

Class of 1967

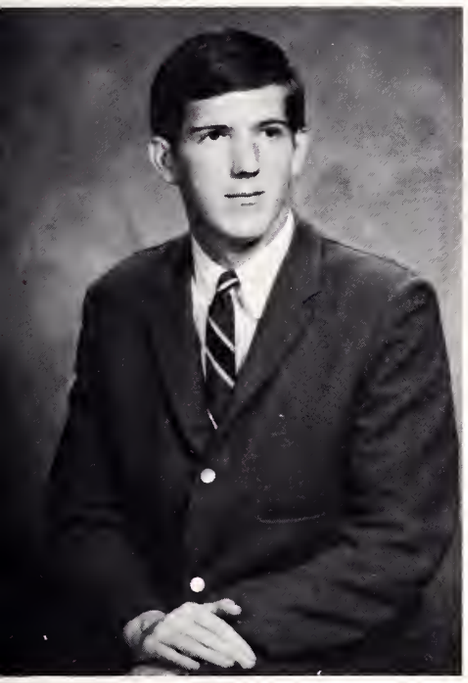

Philip Key Chantron

Eleanor Kathryn Chiles

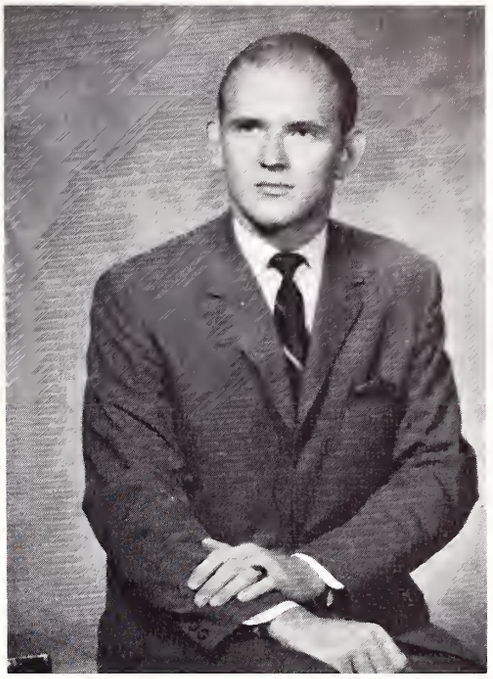

Albert Neves Clayton

student government elections,

Emma Jean Clayton

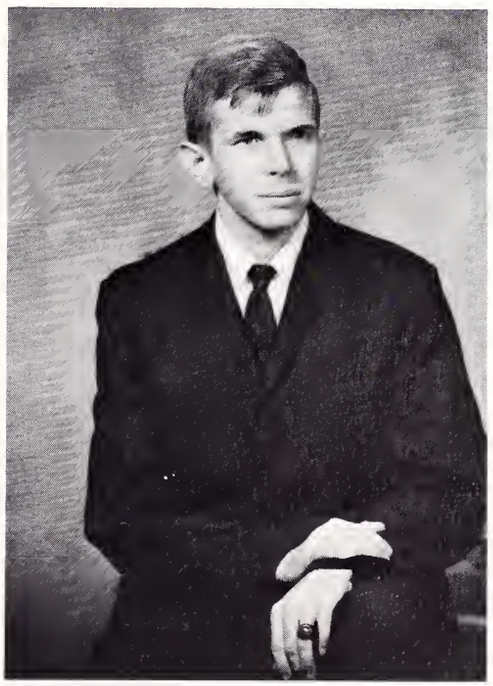

Joe Edward Clayton

David Martin Cline

Myra Nola Coker

Delores Gayle Cole

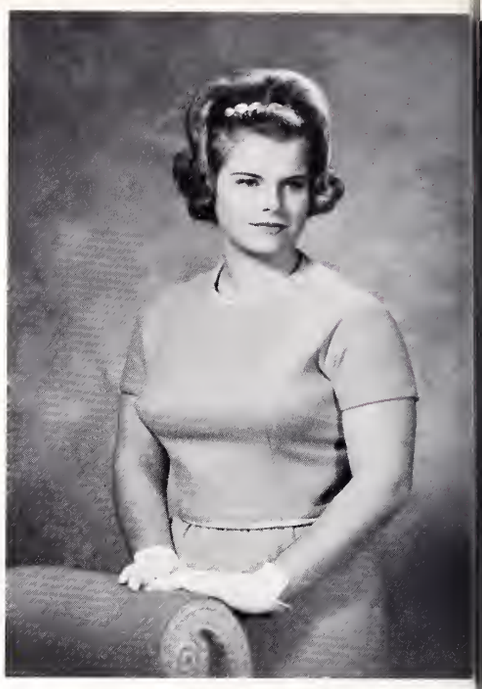

Sylvia Carol Coleman

the Miss Aurora Pageant,

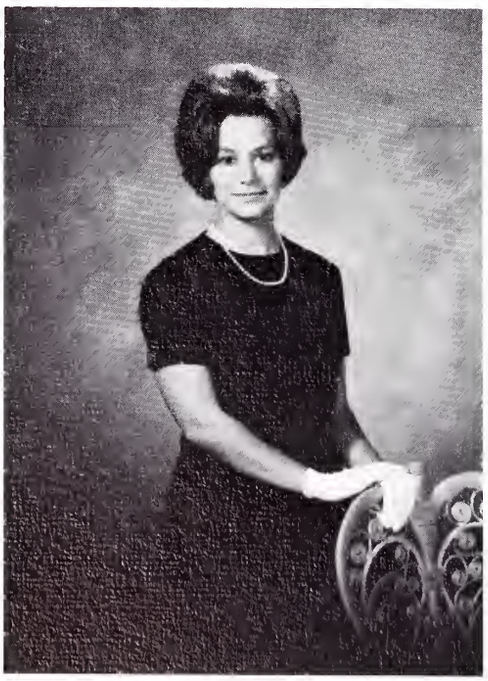

Angela Terryl Cooper

Gerry Enoch Copeland

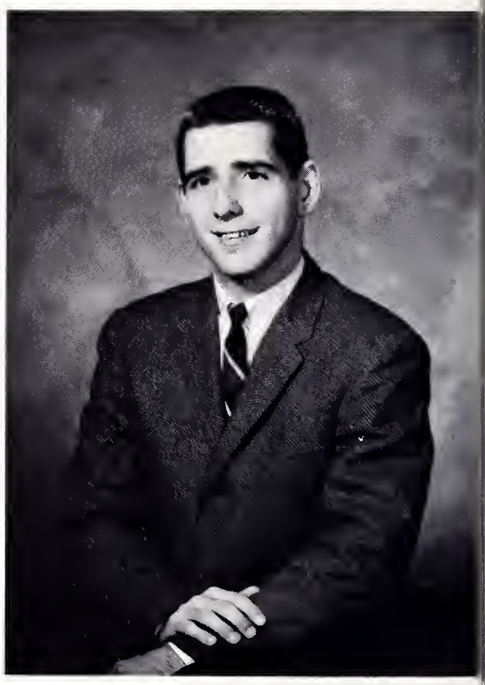

Jerry Alfred Copeland

Sophomore

James Earl Corder

Michael Craig Cox

James Walter Cross

a new student center,

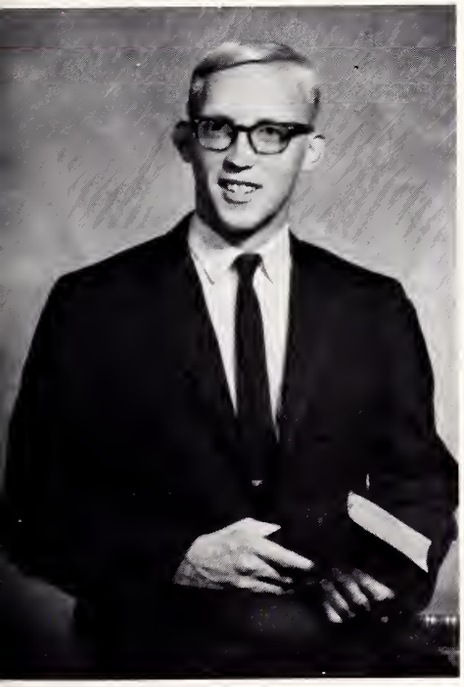

Henry Gene Daggerhart

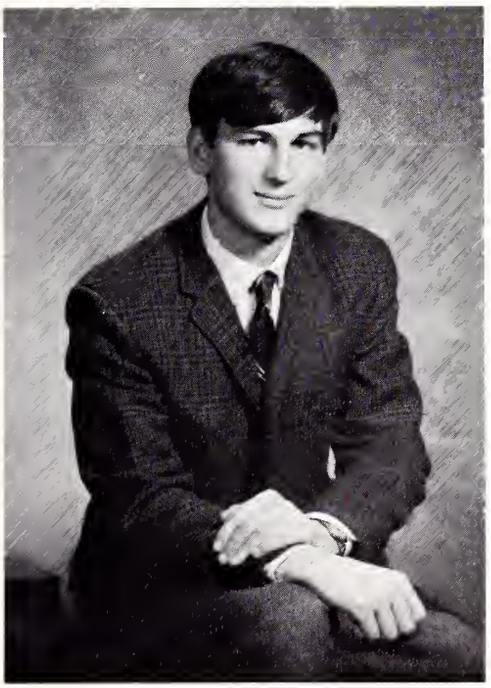

Gregory Harden Davis

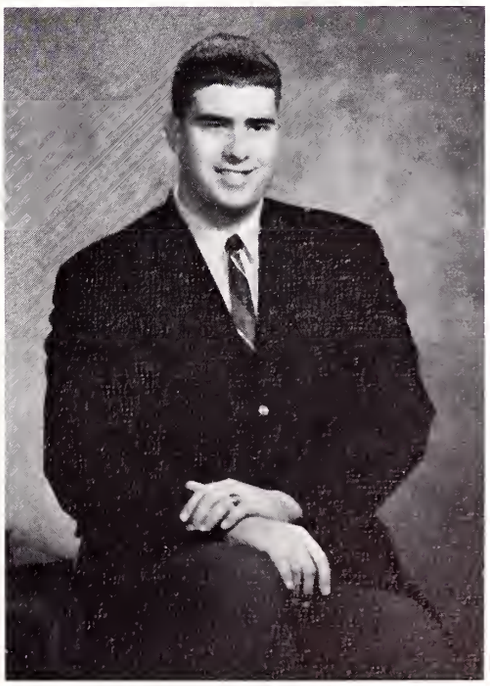

Richard Tribble Davis

Class of 1967

Sophomore

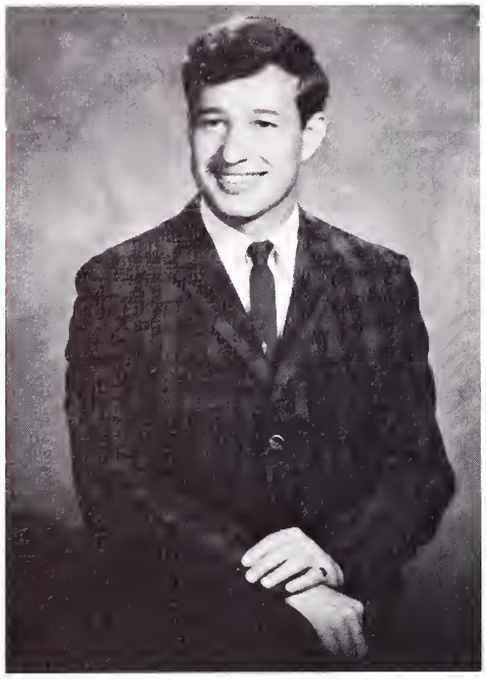

George William Deas

Charles Alexander Dickert, Jr.

Linda Jean Dickson

ten minutes on the phone,

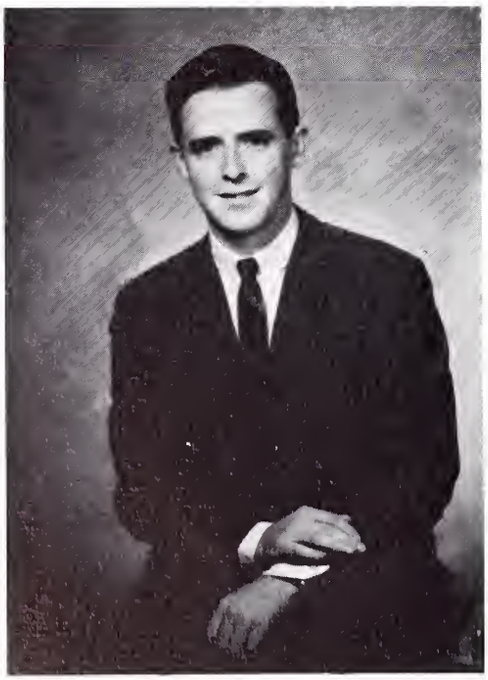

John Donald Dill

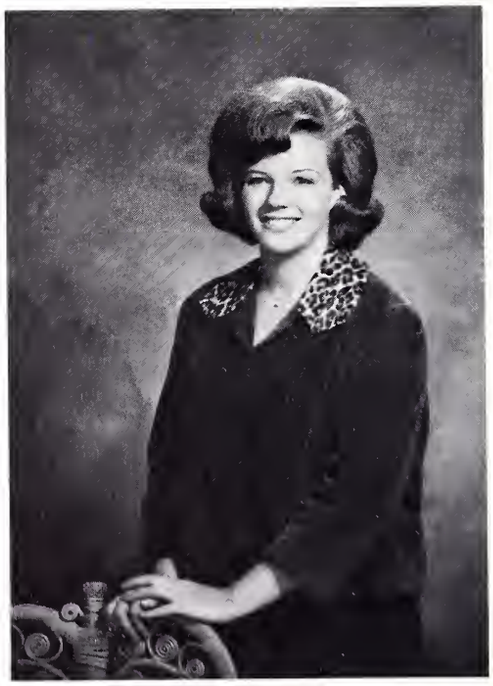

Kitty Sue Dill

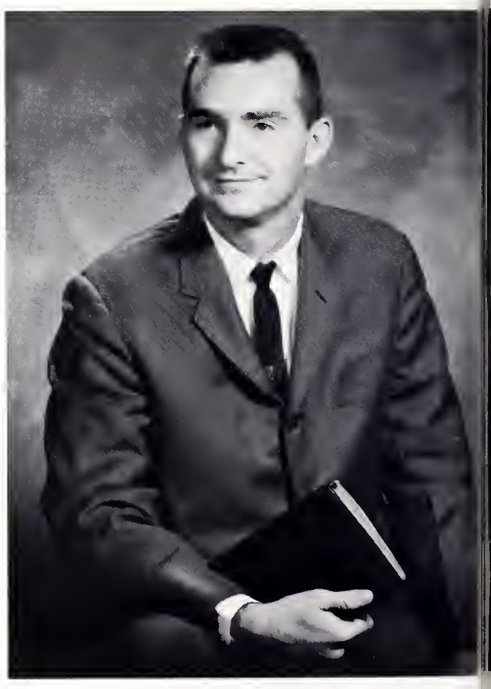

Clifton Owen Duncan

Class of 1967

Phillip Malcolm Edge

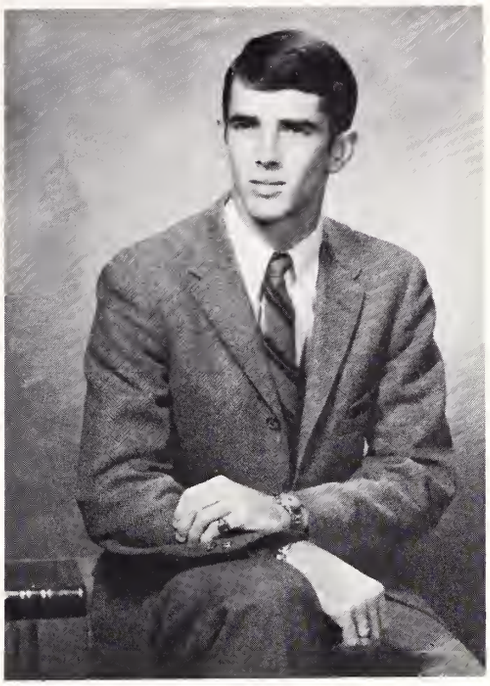

Alvin Ben Edwards

Margo Anita Ernest

our mail boxes,

Douglas Edward Fagan

Betty Lou Farrow

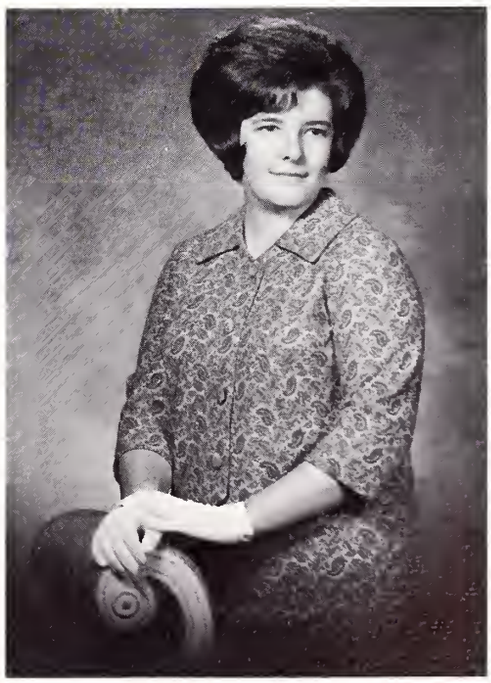

Janet Rae Fearrington

Charleen Diane Fellers

Sharon Lynne Foreman

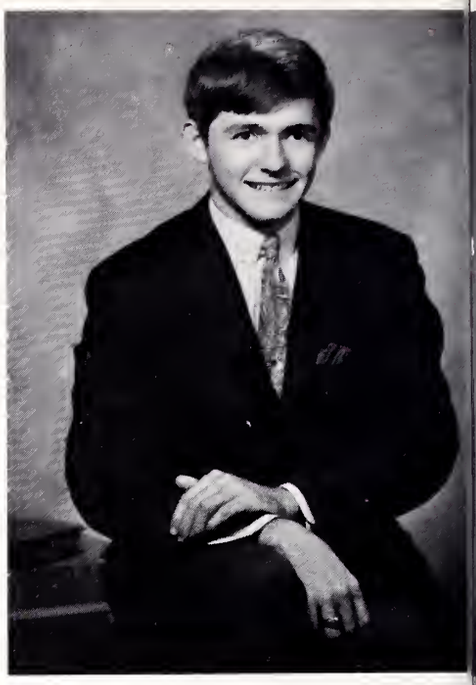

Henry Norwood Forrest, Jr.

a snow-covered Baldy,

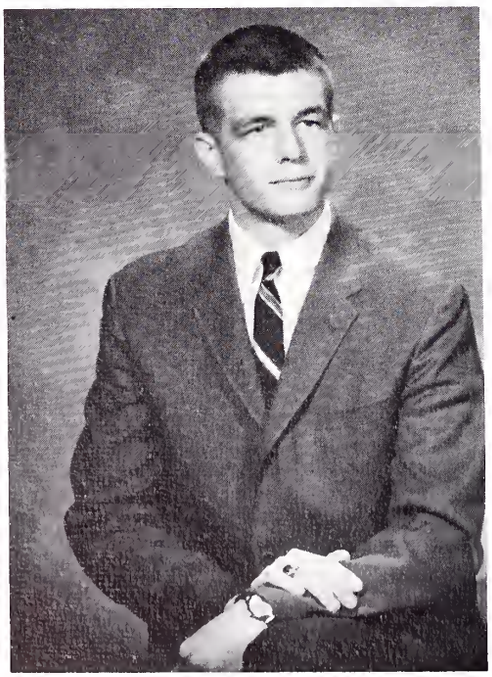

Richard Stanley Galloway

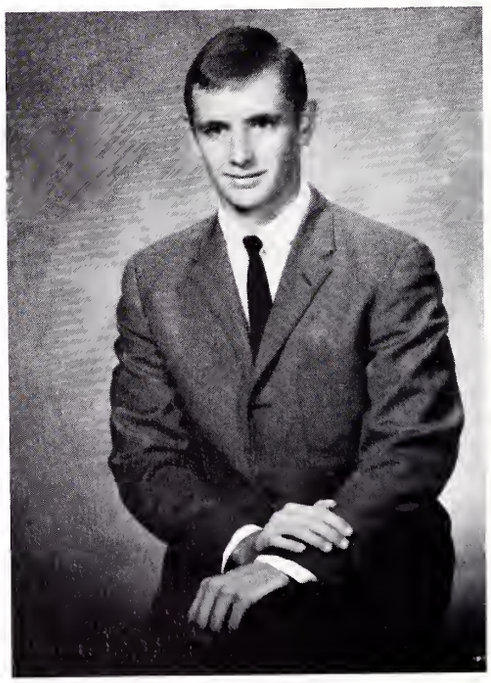

Charles Earl Gambrell

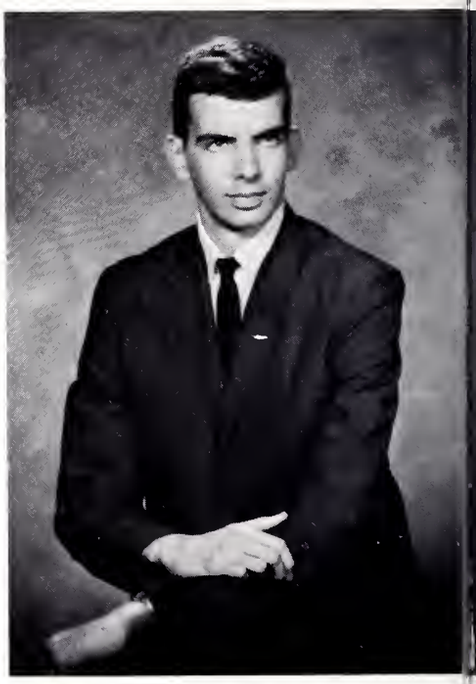

Joe Eddie Gambrell

Sophomore

Reuben Ezekiel Gambrell, III

Polly Cathereene Garrett

Winifred Gail Garris

choir concerts,

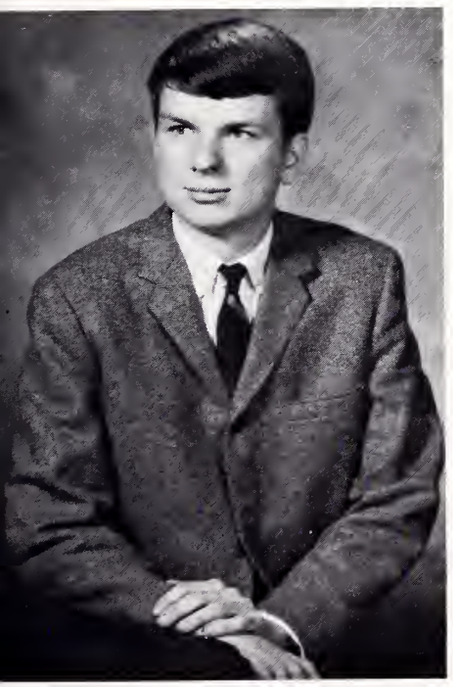

Thomas Wayne Gentry

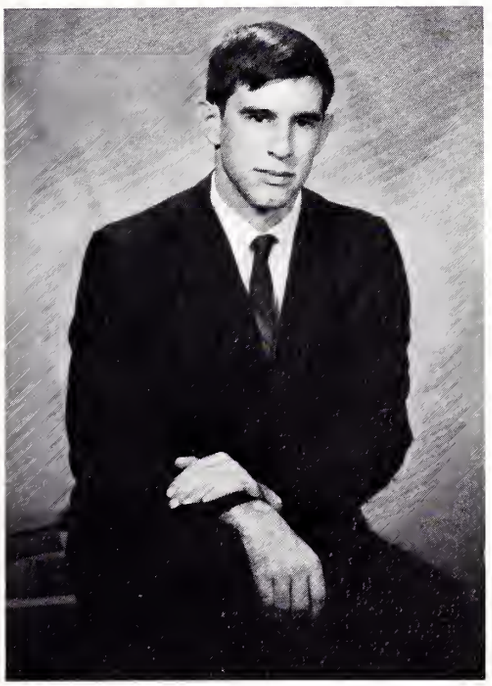

James Ambros Gilstrap

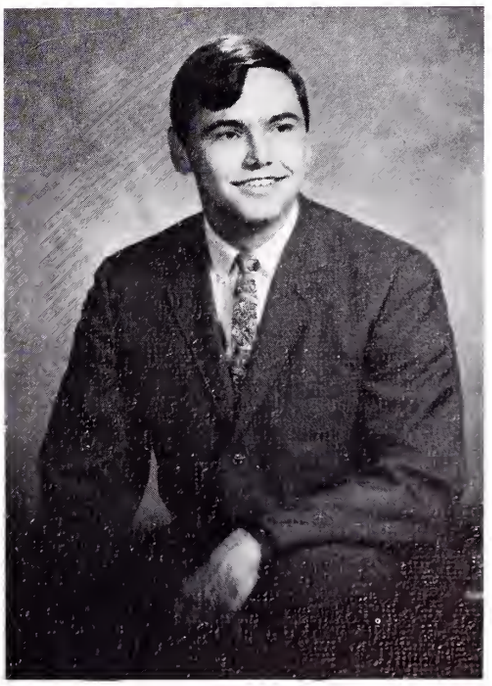

Wayne Terry Gilstrap

Class of 1967

Sophomore

Mary Judith Golightly

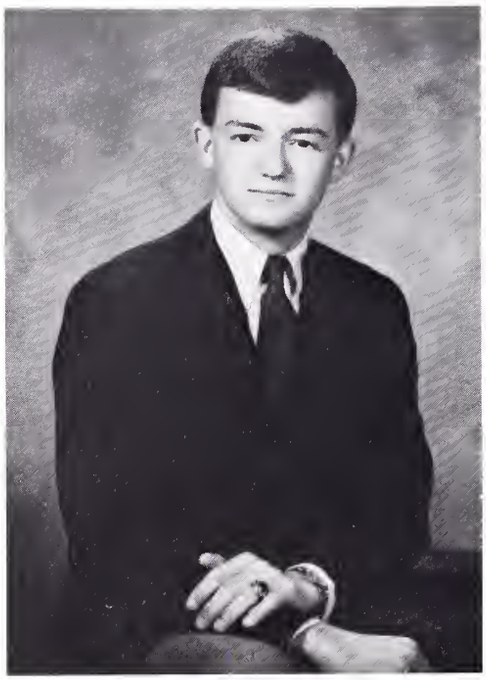

Arvid Scott Gossett

Mary Beth Green

the dorm by 11:30 p.m.,

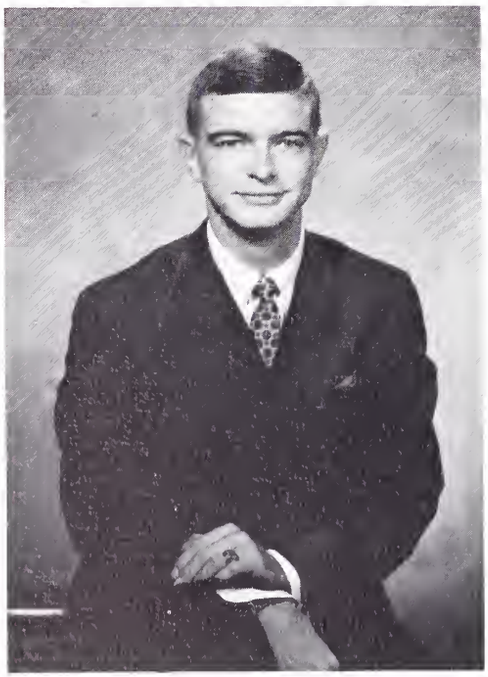

Phillip Herman Greer

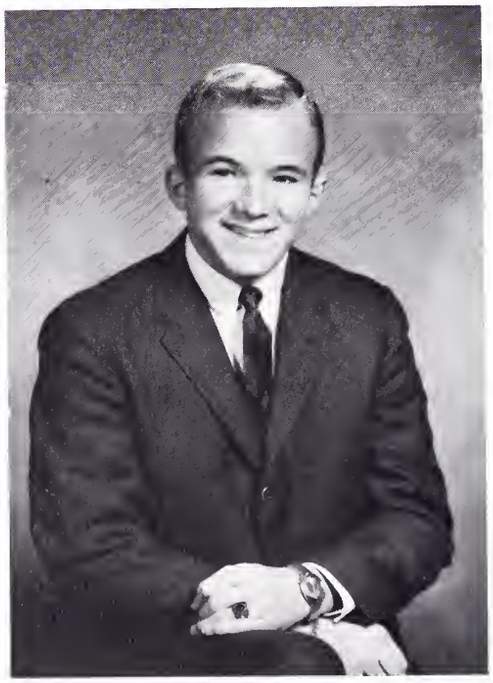

Furman Allen Gresham

Rebecca Jean Grisham

Class of 1967

James Broadus Hadden, Jr.

Marylin Inez Hagood

Ruth Helen Hammett

biology field trips,

William Robert Hancock

Dell Marlene Harmon

Kenneth Wesley Harmon

Nancy Louise Harris

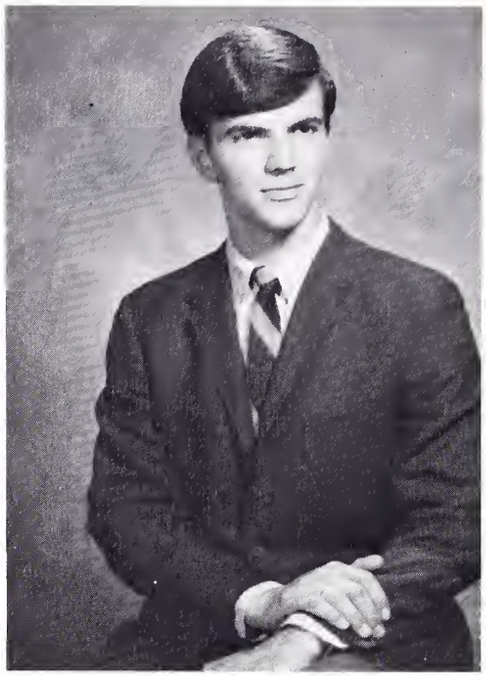

Reginald Lee Harrison

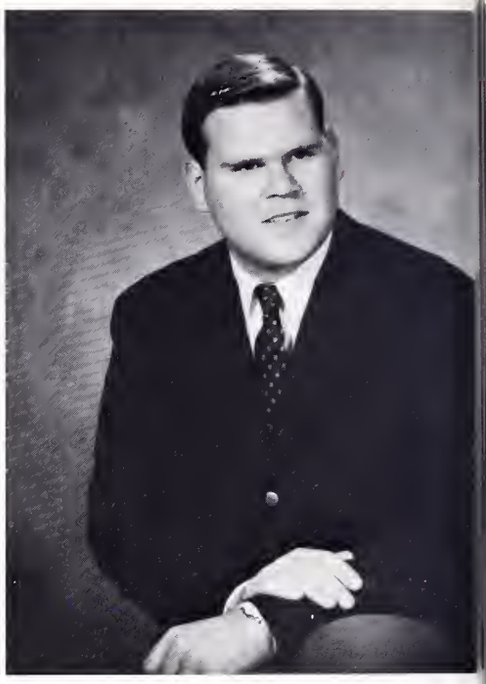

James Leslie Harvey, Jr.

walks around campus,

Brenda Kaye Hayes

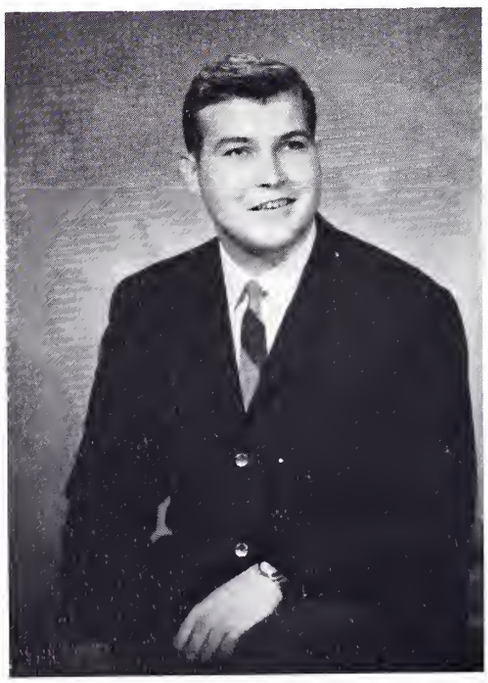

James Kenneth Henson

James Marshall Hester

Sophomore

Terry Gene Hester

Dianne Yvette Hill

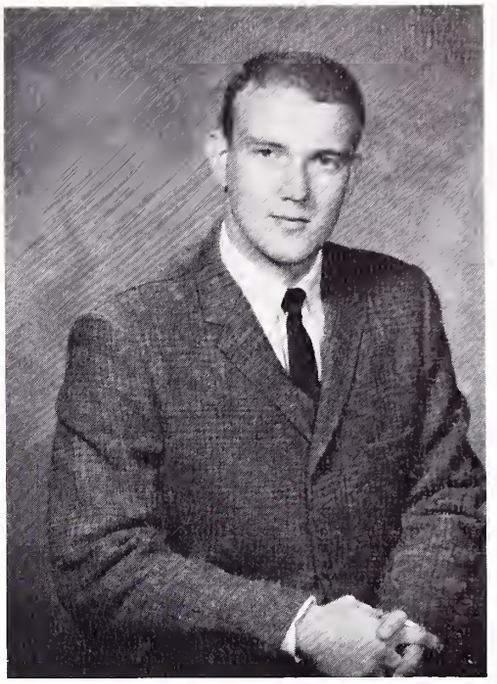

Joseph Lee Hiott

chapel programs,

Andrea Kay Hollis

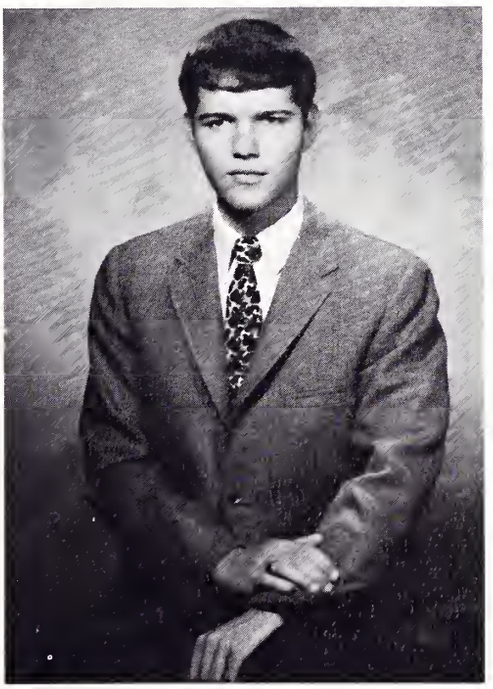

William Boyd Holmes

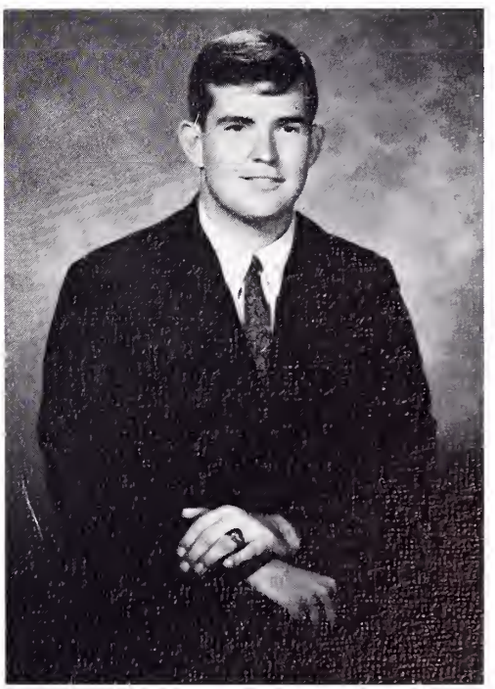

James Lawrence Hooker

Class of 1967

Sophomore

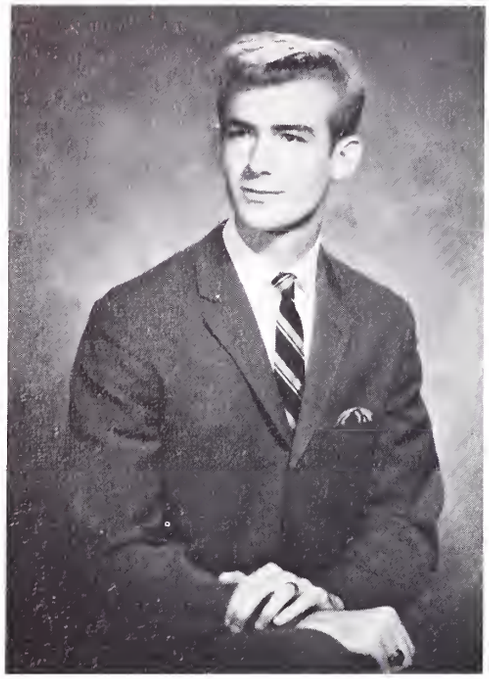

Norman Anthony Howard

William Calvin Howard

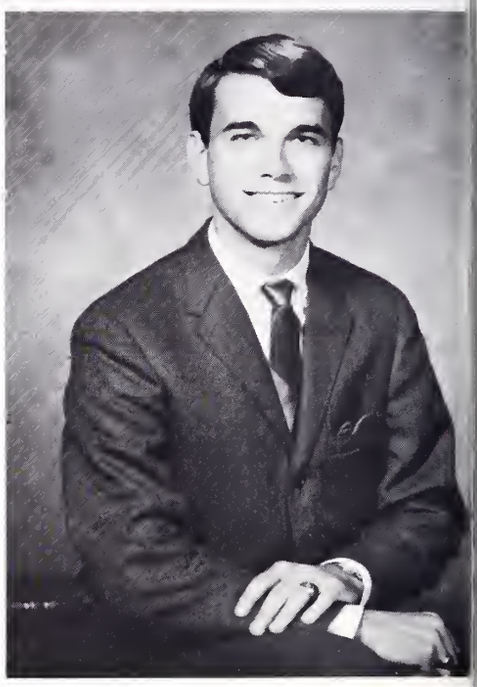

Wayne Homer Howell

the canteen,

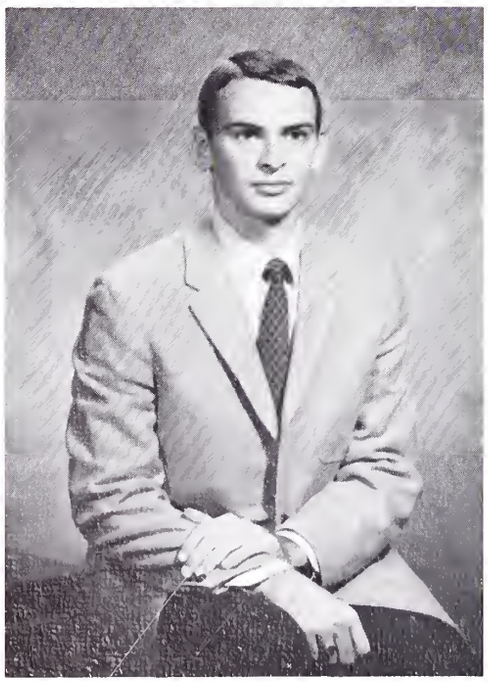

Robert Gene Hoyle

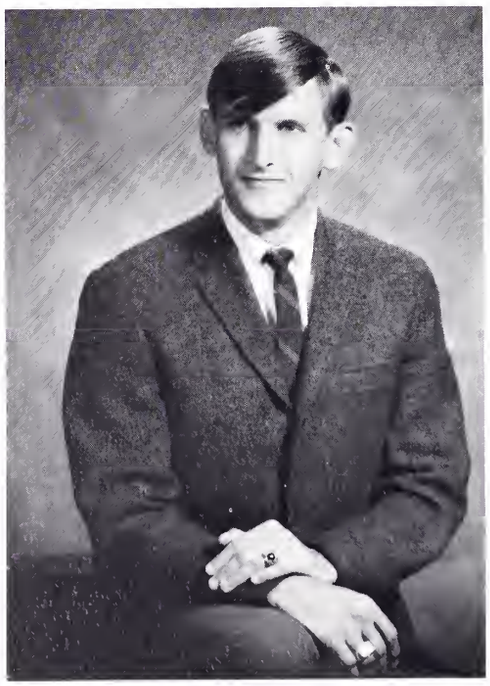

Clarence Paul Jacobs

James Austin Johnson

Class of 1967

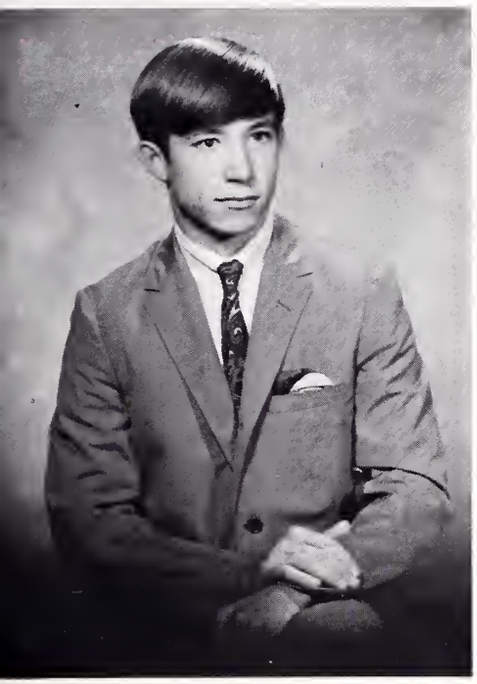

Jimmy Melvin Johnson

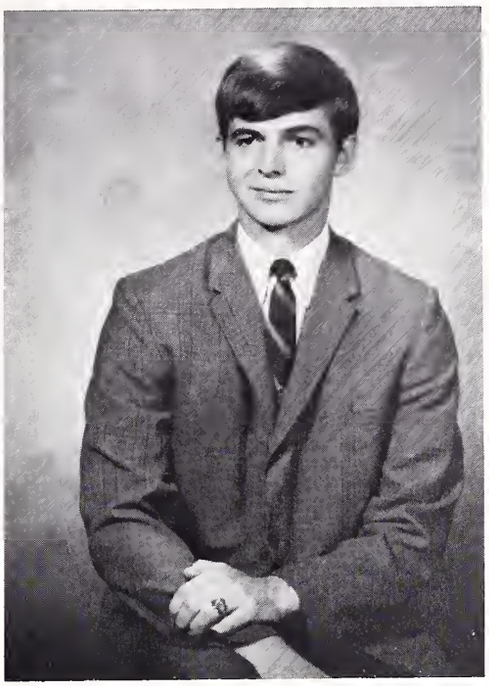

John Michael Johnson

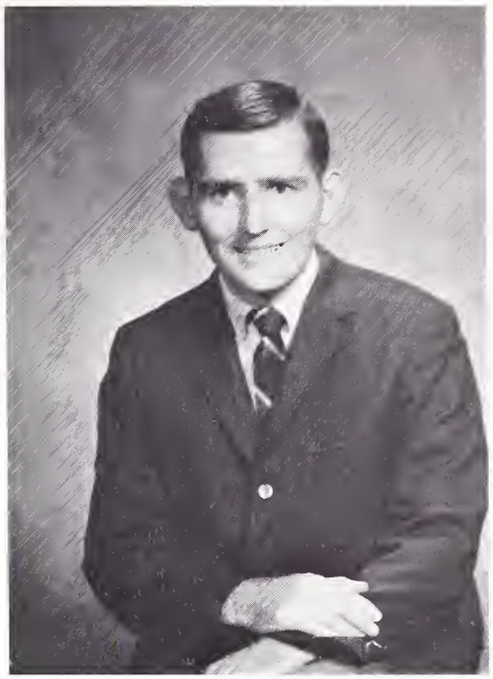

John Frederick Jordan

vesper services,

Ruth Alma Jumper

Shirley Diane Keefe

Robert Dean Kennette

Harold Fred Kimball

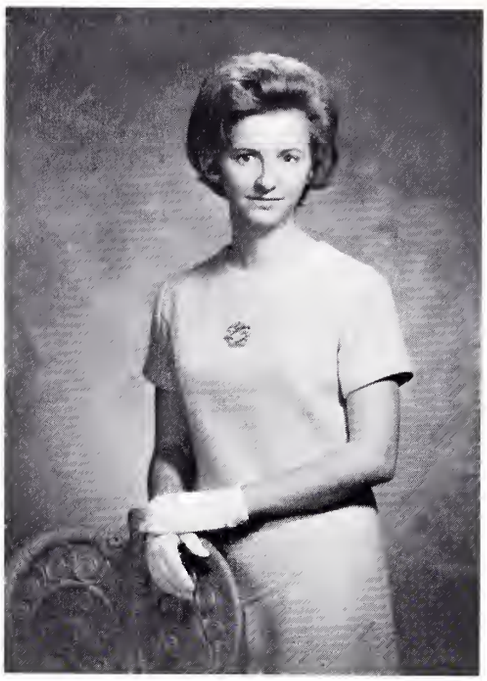

Frankie Sue King

Diana Faye Koutsky

studying in the library,

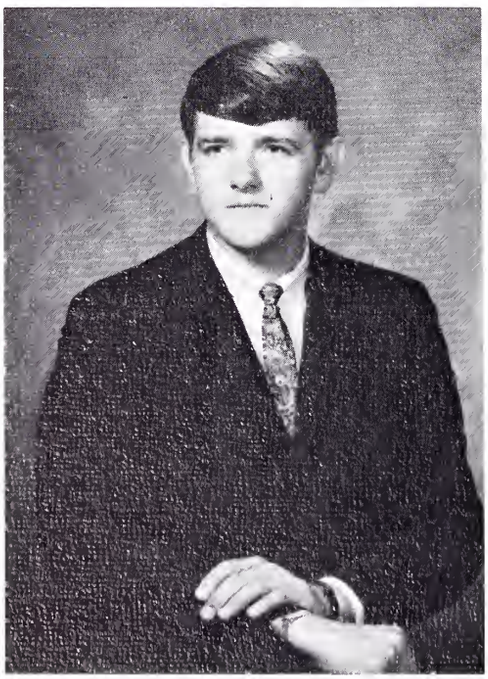

James Charley Lamb

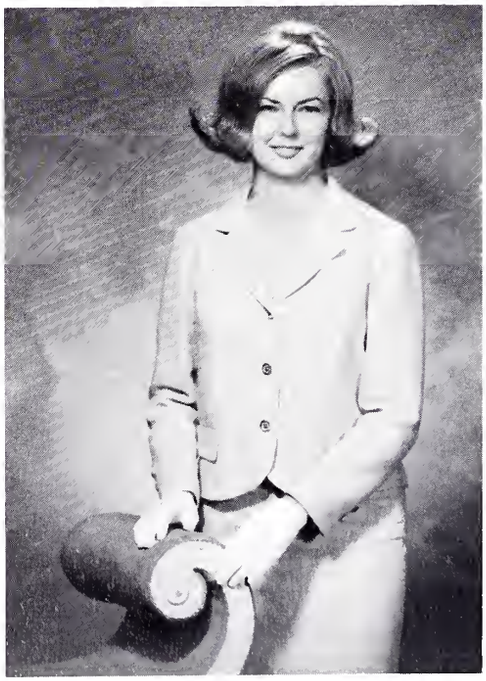

Mary Frances Lathan

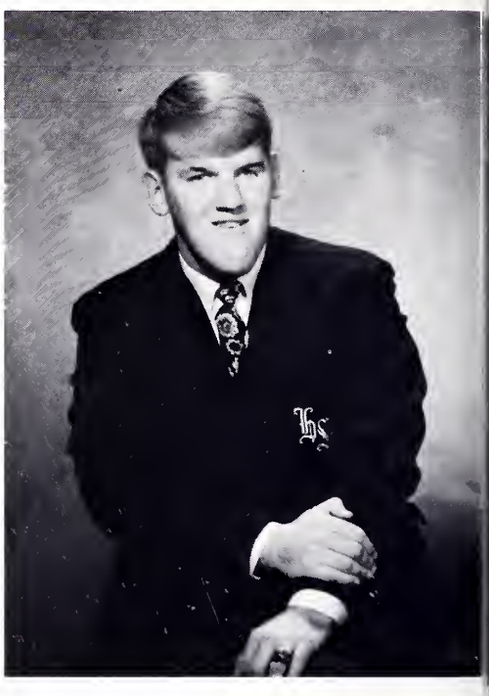

Honore Schuman LeClercq, Jr.

Sophomore

Larry Edmond Lewis

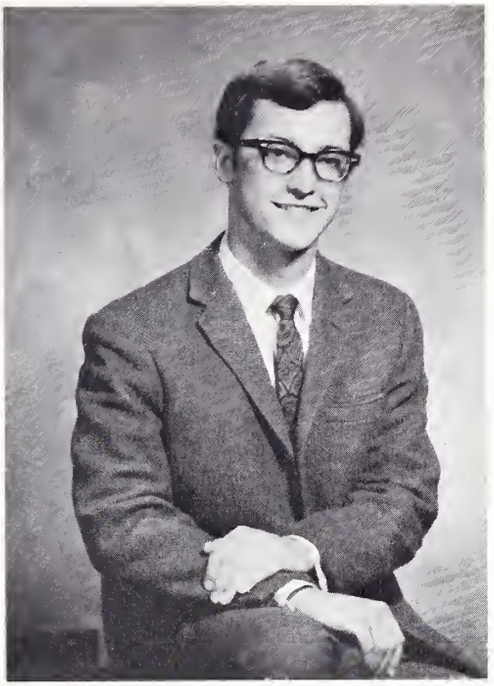

Thomas Westcoat Limehouse

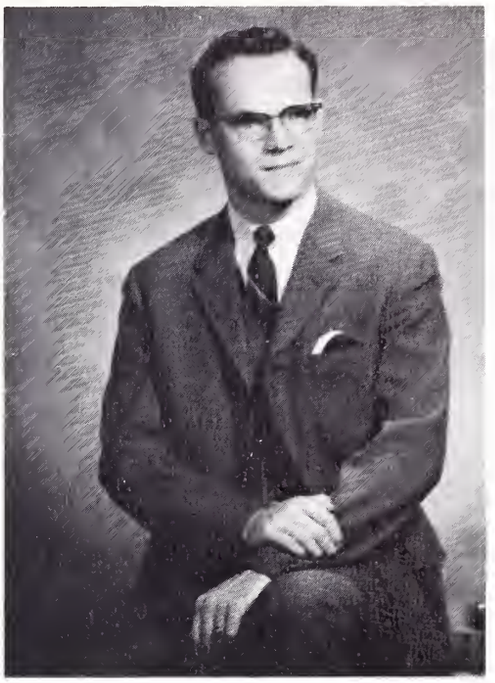

Dwight Owen Lindley

parking tickets,

Linda Lorraine Lindsey

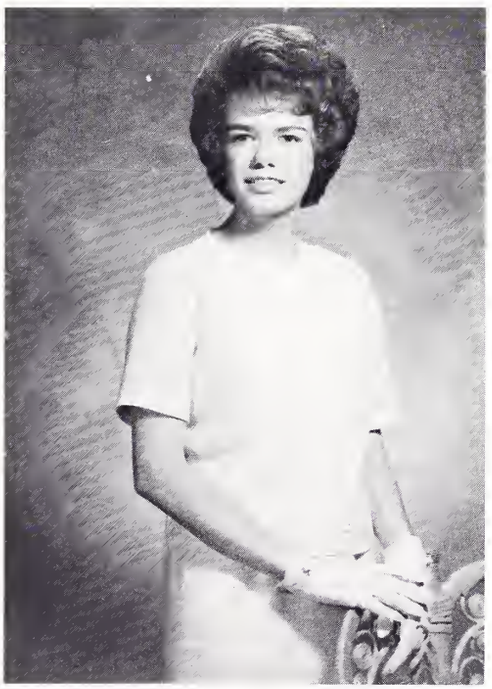

Sylvia Elaine Lindsey

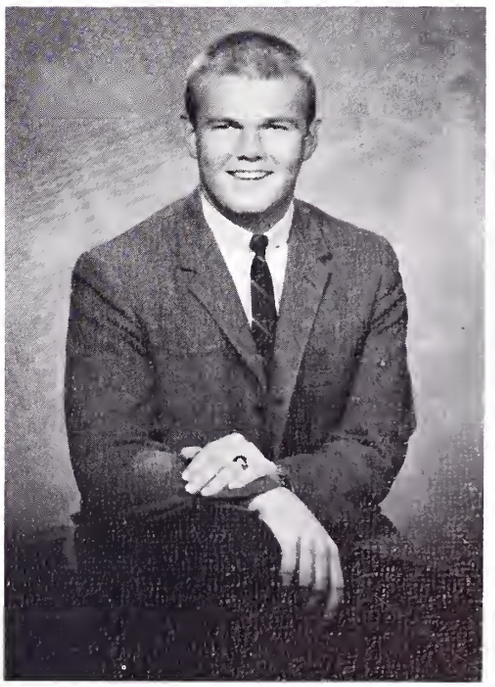

James Michael Lister

Class of 1967

Sophomore

Harold Darius Loftis

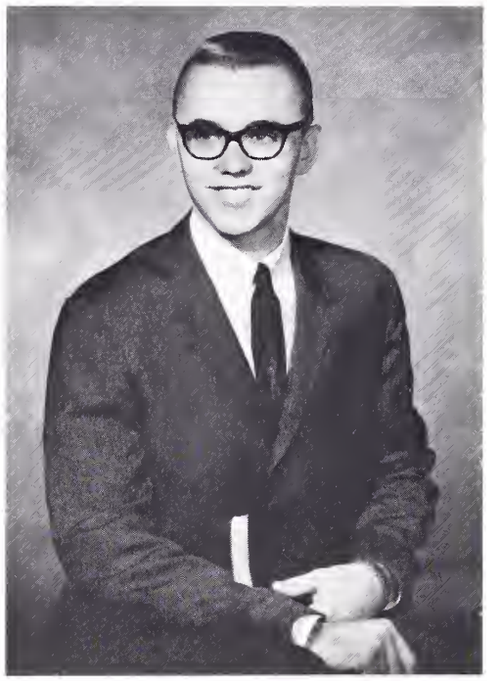

Robert Wayne Lovett

Linda Diane Lunny

counseling sessions,

Martha Janis McAbee

Vicki Aileen McClellan

Timothy Ivan McConnell

Class of 1967

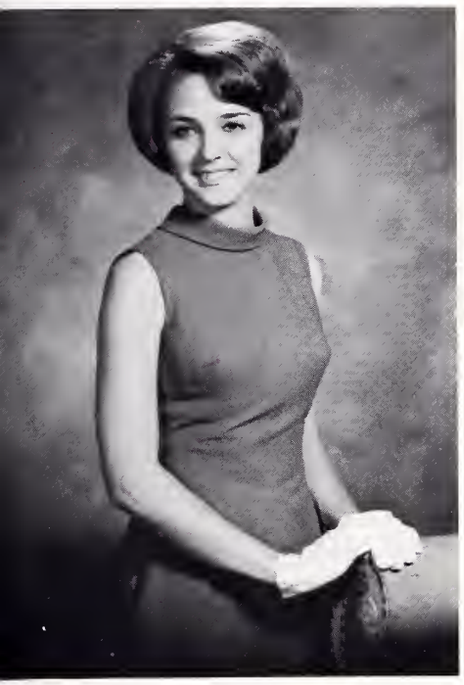

Carolyn Merrill McKinney

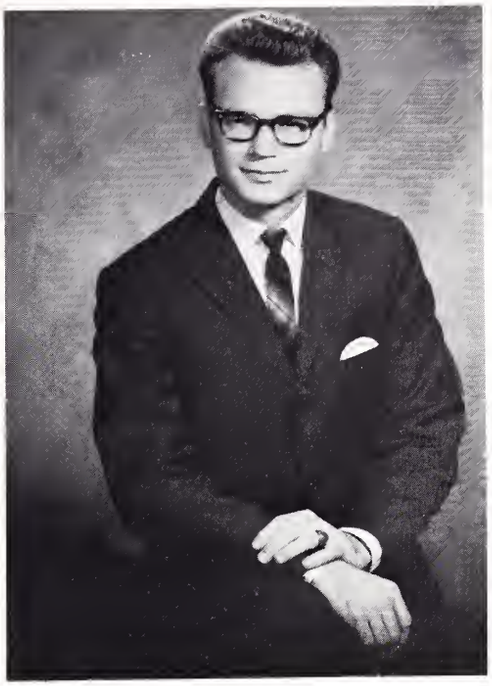

Charles Ernest McManus

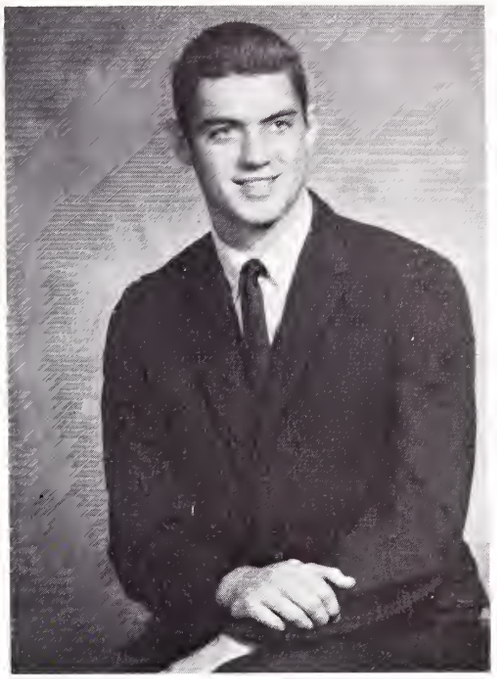

Stephen Ronald Marshall

the long lunch line,

Alton Lee Martin

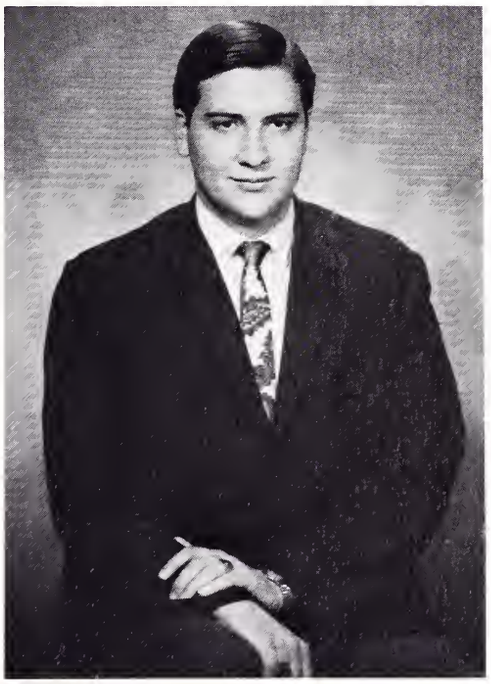

David Eugene Martin

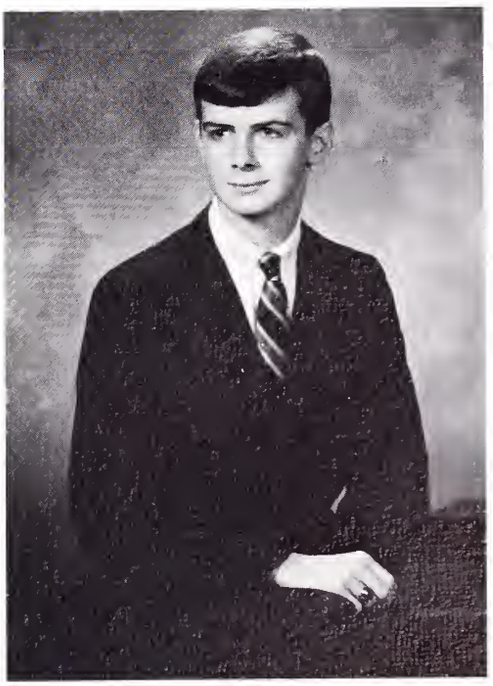

Jerry Keith Massey

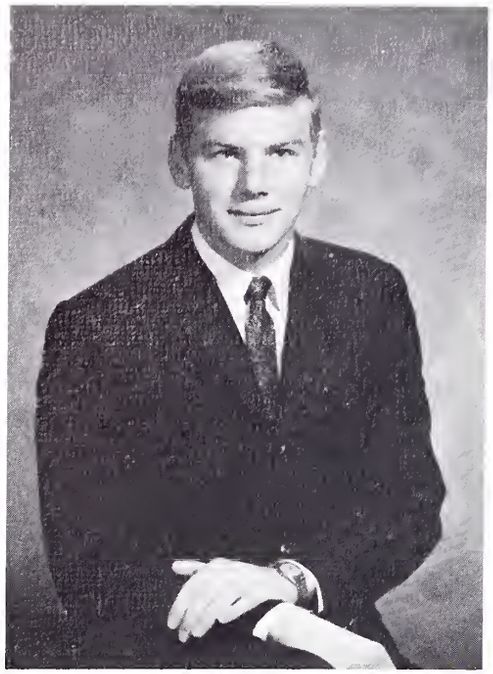

Garrett M. Miller

Linda Curran Miller

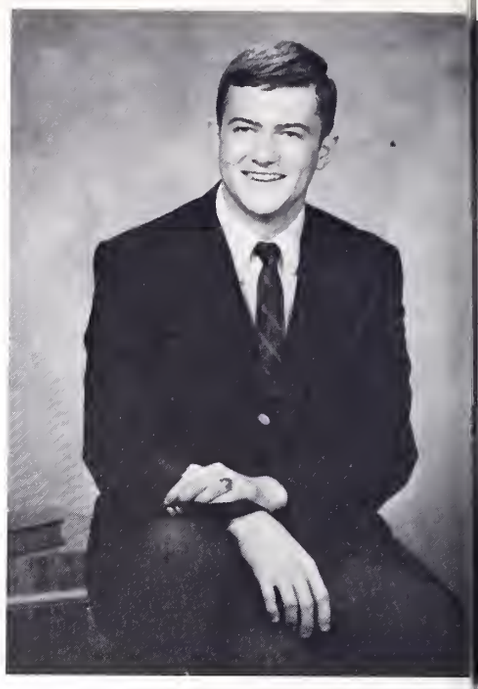

Wesley Kermit Mizell, Jr.

singing the Alma Mater,

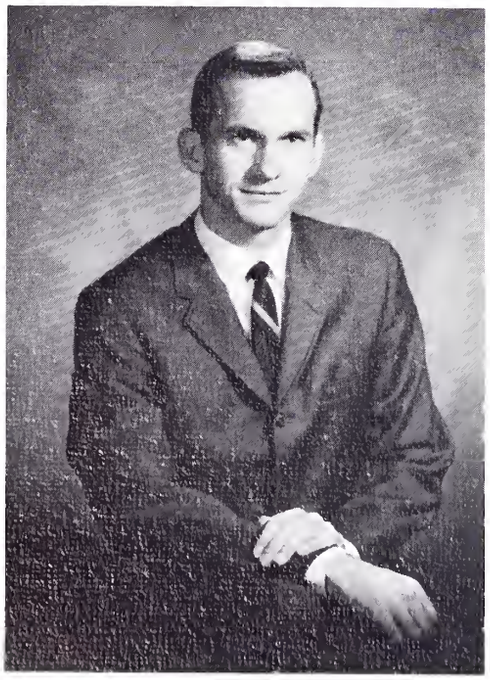

Steven Carroll Moore

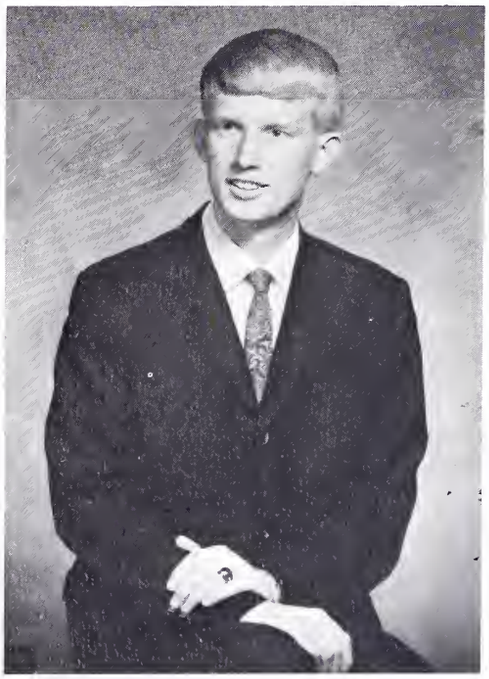

David Victor Morris

Herbert Dennis Mull

Sophomore

Curtis Randall Munn

Susan Harriet Neves

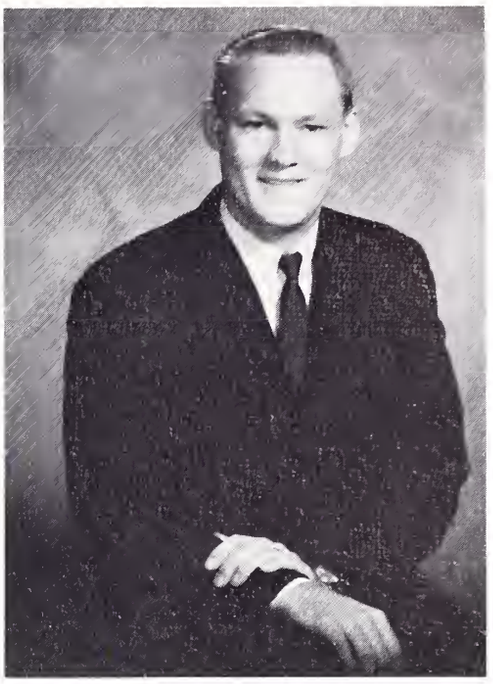

Alvin Leonard Nix

archery, volleyball, golf,

Harriet Lou Norris

Latha Rae Owens

Peggy Chumley Owens

Class of 1967

Sophomore

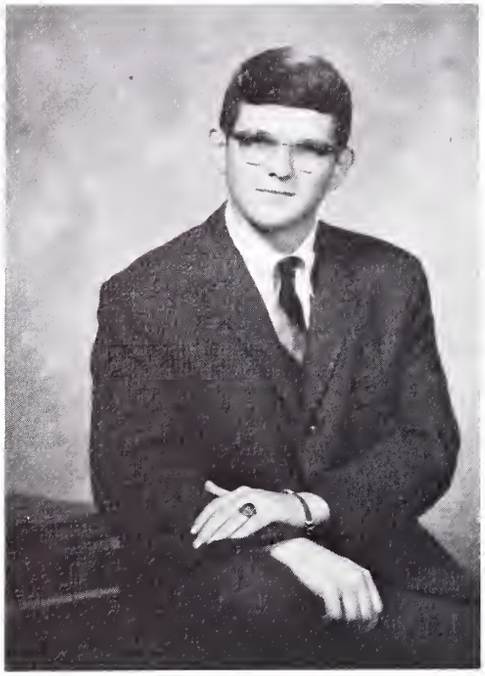

John Henry Owings

Martha Ann Padgett

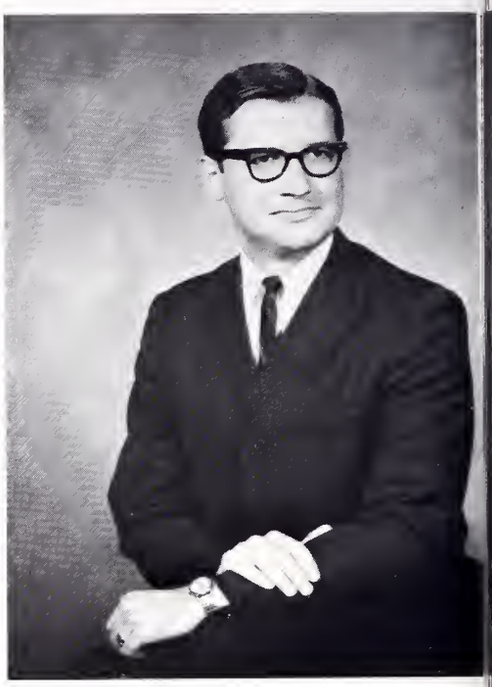

William Robert Palmer

packing for the holidays,

Mary Claudene Parris

Martha Ann Petty

Don Barry Pigate

Class of 1967

Erma Jean Price

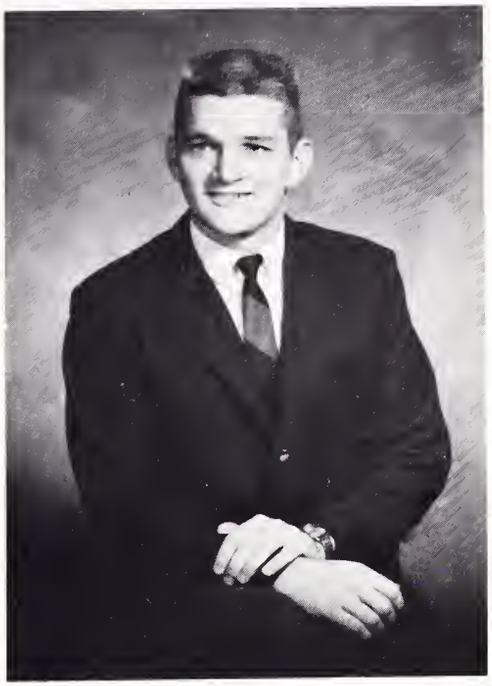

Kenneth Donald Price

Linda Gail Prichard

working in the lab,

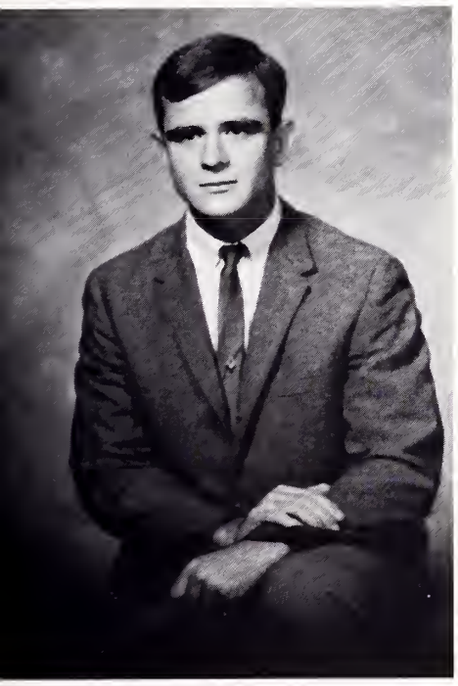

Paul Edwin Quattlebaum

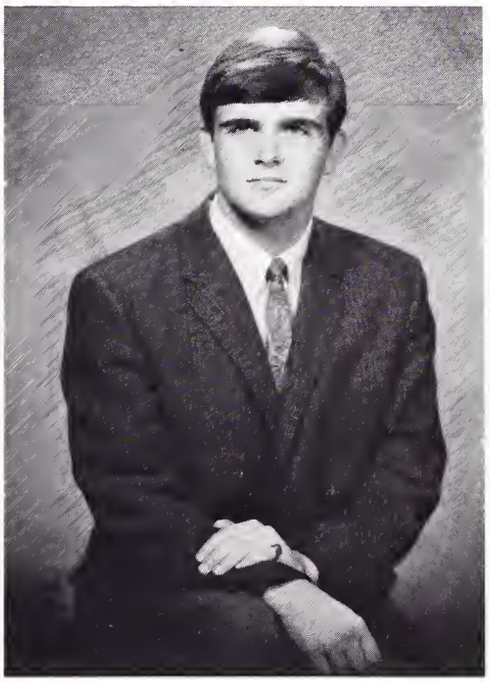

Jerry Erskine Riddle

Richard Dwayne Rinehart

James Barton Robinson

Charles Leland Rodgers

Daniel Steve Rogers

parallel reading for literature,

Jimmie Lou Rogers

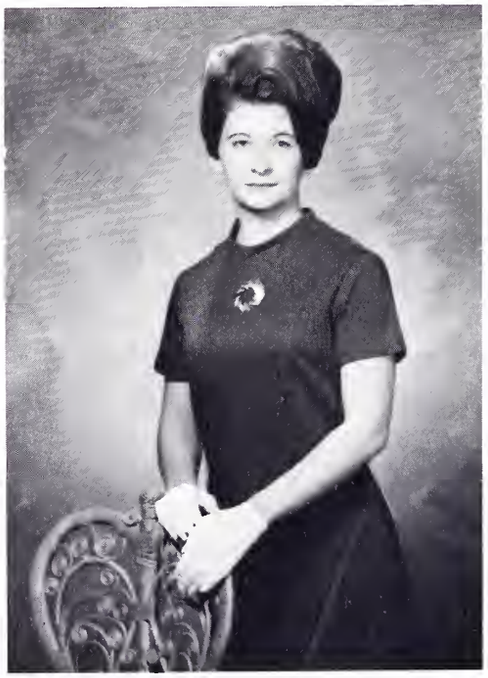

Wanda Ruth Rogers

Gary Lee Romines

Sophomore

Doyle Keith Rumsey

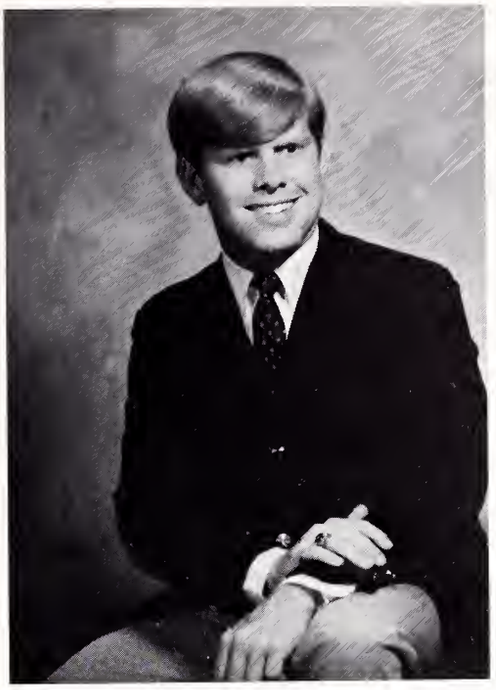

Thomas Milton Saggus

Marvin Benjamin Sanders

a blind date,

Karen Luana Satterfield

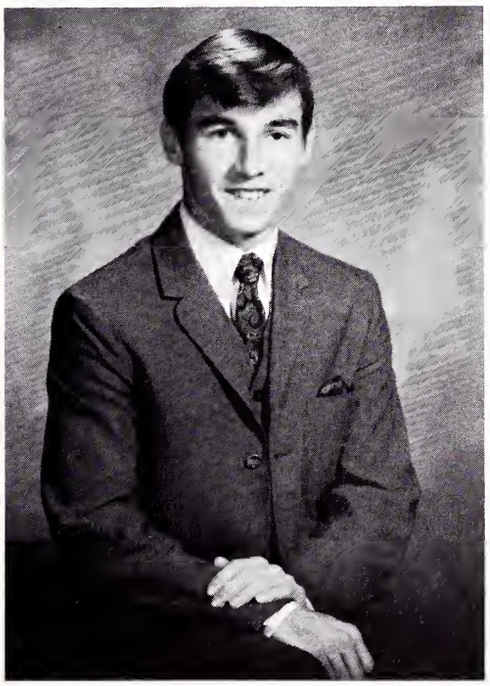

Larry Wayne Satterfield

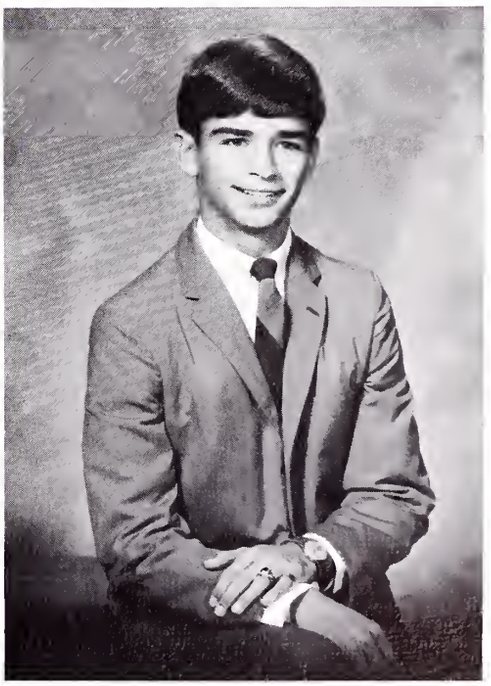

Stewart Weedon Scully

Class of 1967

Sophomore

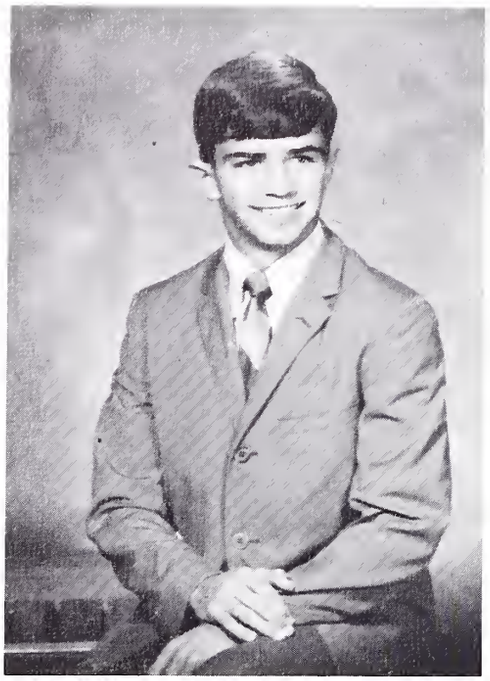

Walter Downes Scully

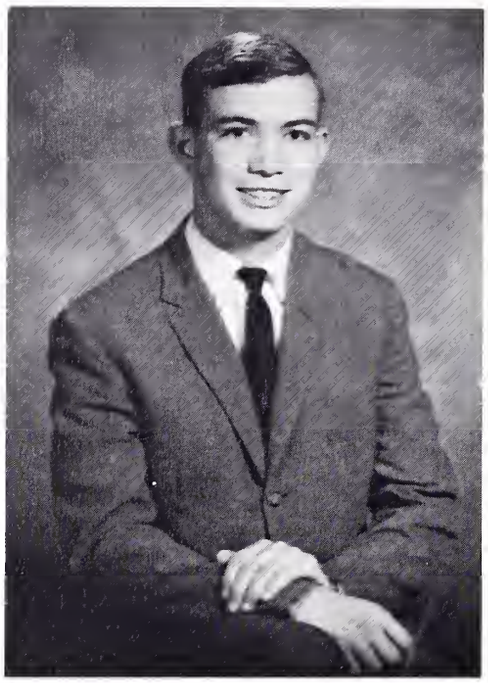

Eddie Charles Septon

Dorothy Jane Shirley

room inspection,

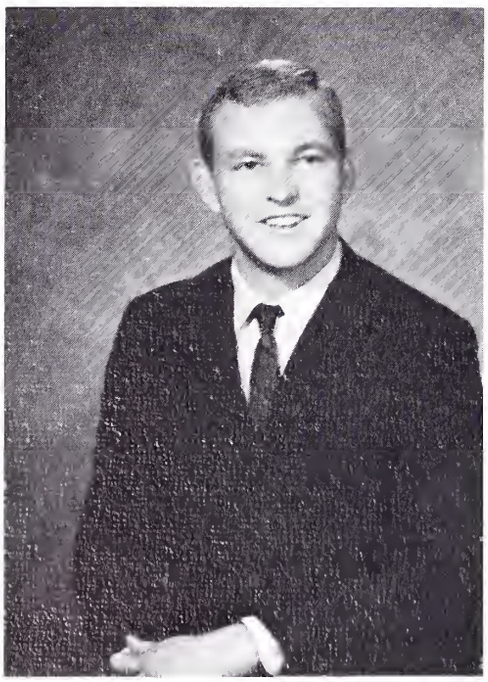

Joseph William Shuman, Jr.

Gloria Jean Simpson

James Henry Simpson, III

Class of 1967

Rebecca Clyde Sims

Cheryl Elsie Smith

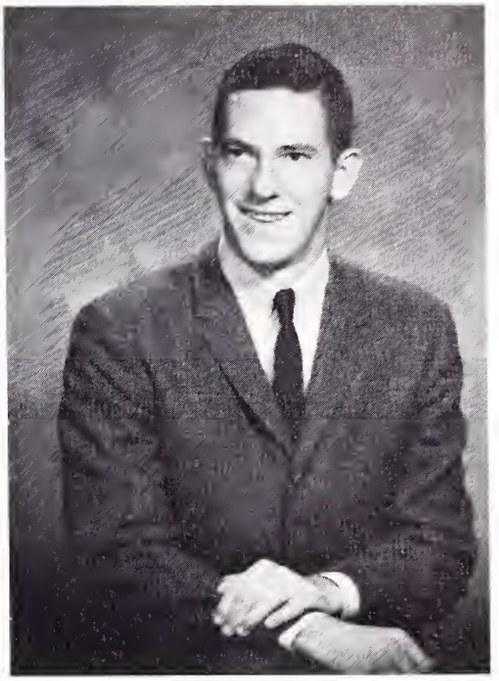

Ernest James Smith, Jr.

playing ping-pong,

Steven Griffith Smith

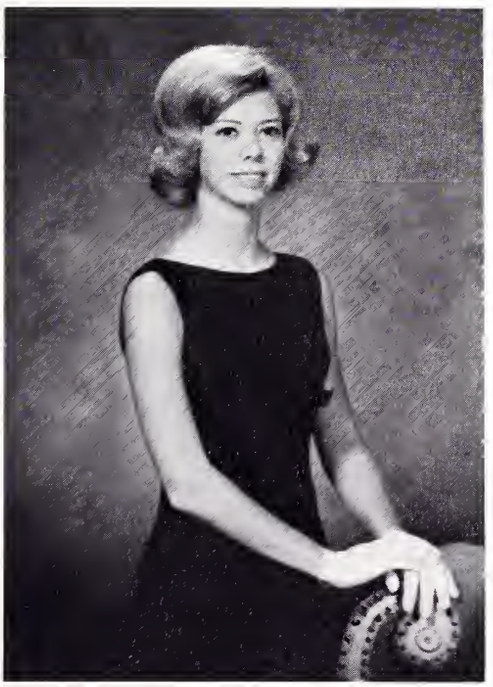

Nancy Haley Spears

Peggy Louise Steen

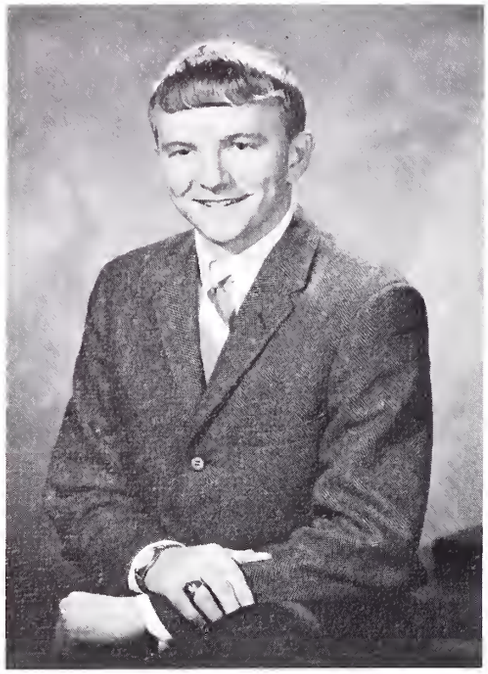

Ronald Ray Stoddard

Karl Eugene Story

Dollie Jane Stutts

Saturday nights on campus,

William Dale Swayngham

Michael Sherwin Tatum

Janice Marilyn Taylor

Sophomore

Nancy Rebecca Thacker

Garrett Rockhill Thomas, II

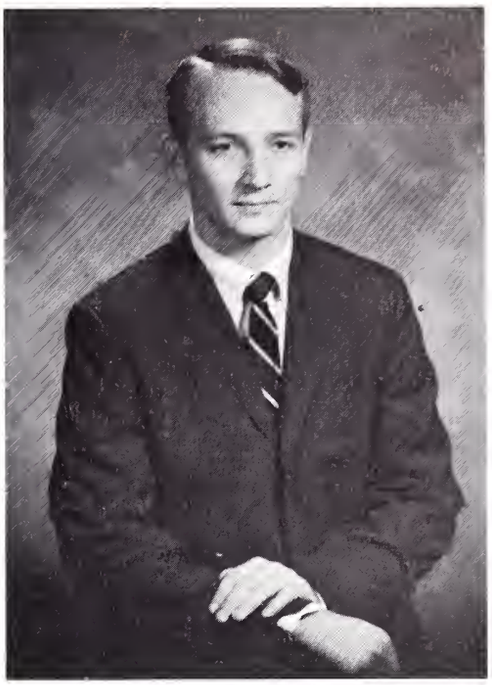

John Edward Tipton

piano practice,

Cullen Brandt Turner, Jr.

William Marshall Varn

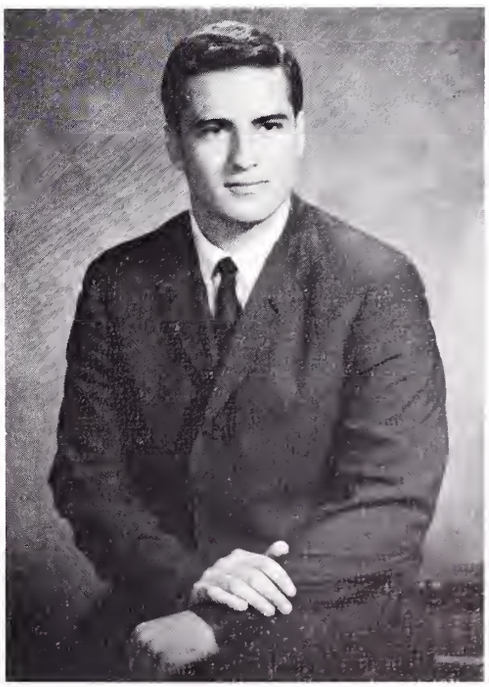

Bill Andrew Vasilas

Class of 1967

Sophomore

Joel Elliot Waddell

Richard Gantt Waldrop

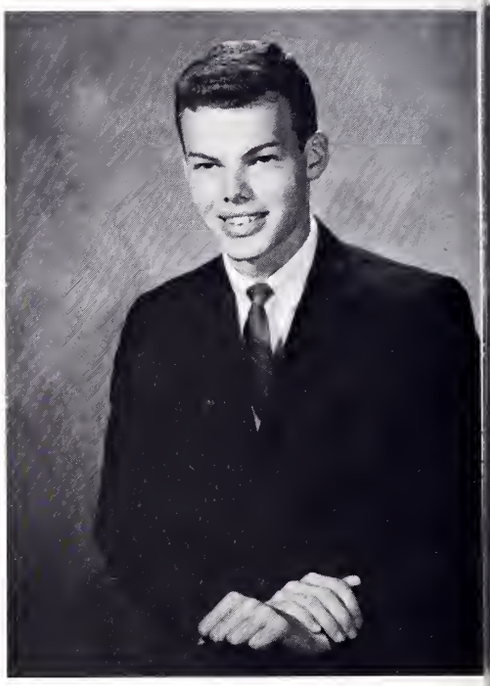

Thomas Ralph Ward

Christmas decorations,

Delores Annette Waters

Edna Frances Welborn

George Warren West

Class of 1967

James Franklin White

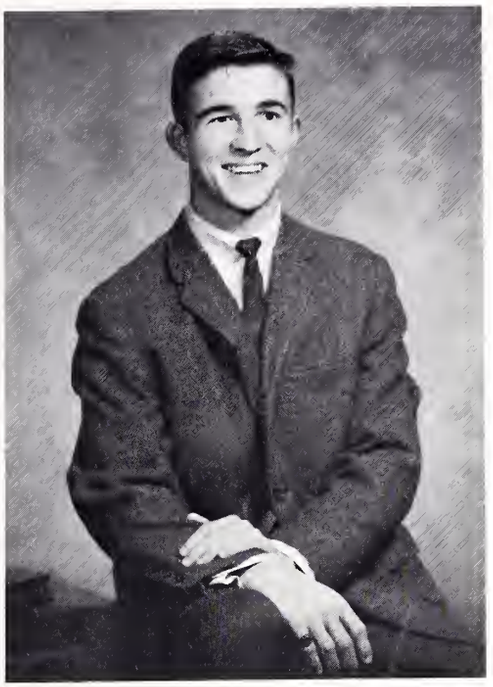

Ronald Earl Whitmire

Carolyn Grey Wilder

trips to Greenville.

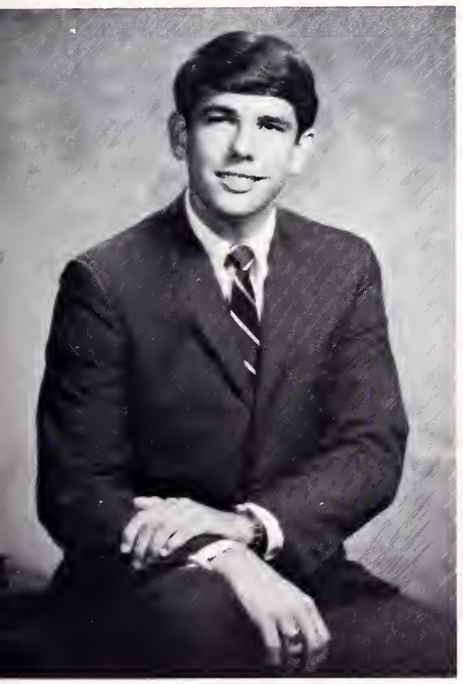

William Wesley Williams, II

Nancy Dianne Willis

Dianne Kathryn Wimberly

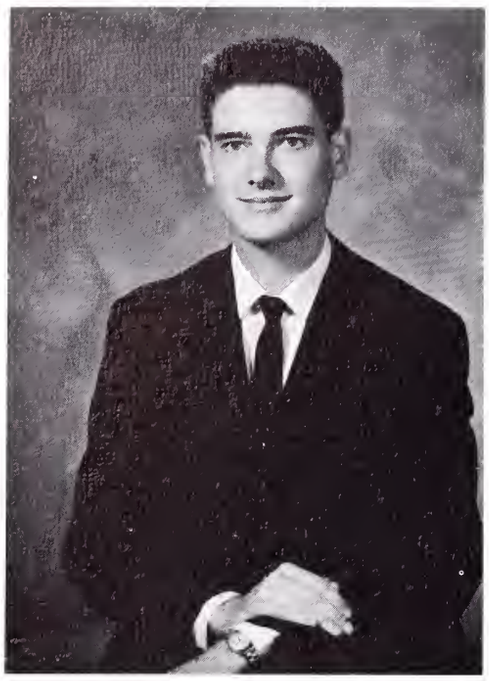

Frederick Evander Wingard

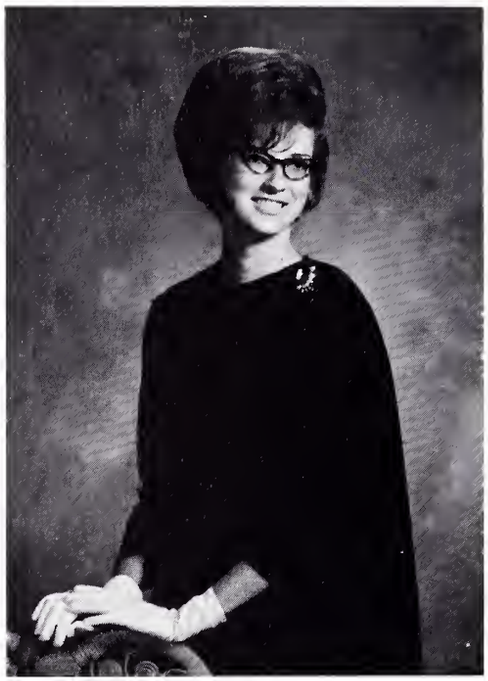

Laura Estelle Wood

"Life is a story in volumes three,
The Past
The Present
The Yet-to-be.
The first is finished and laid away,
The second we're reading day by day,
The third and last of volume three
Is locked from sight;
God keeps the key!"

Sophomore

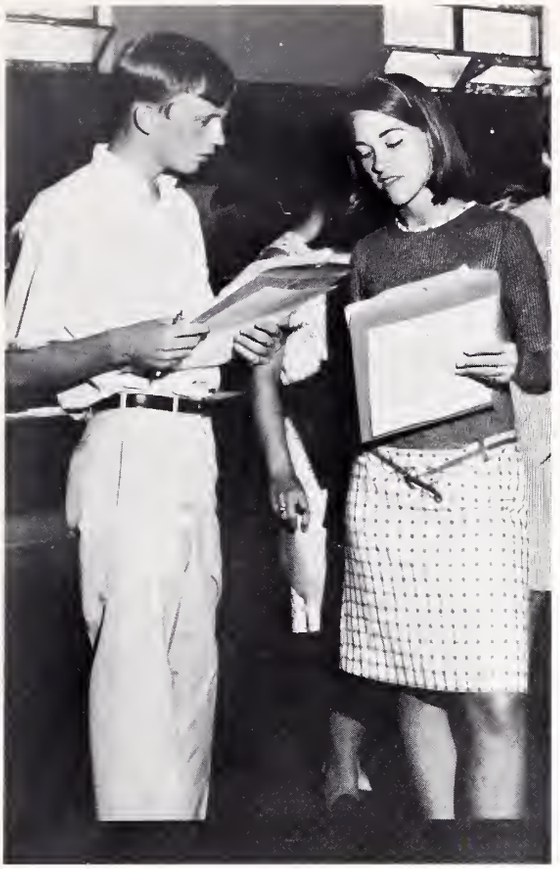

Class of 1967

Freshmen

Freshman Class Officers

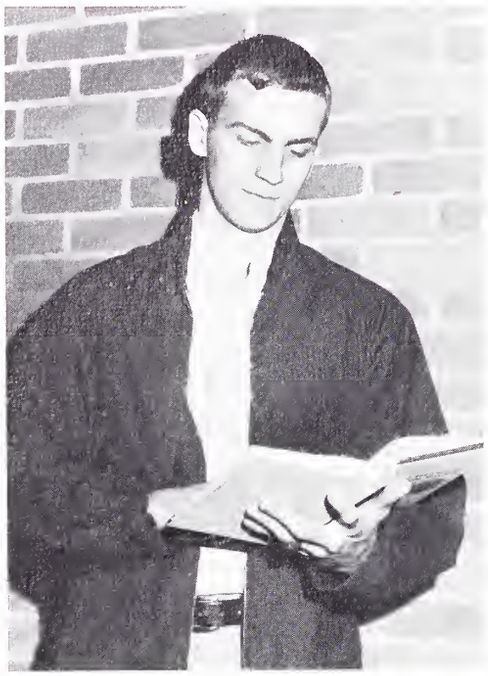

President — **Woody Catoe**

Vice-President — **Mary Lathan**

Secretary — **Kaye Letbetter**

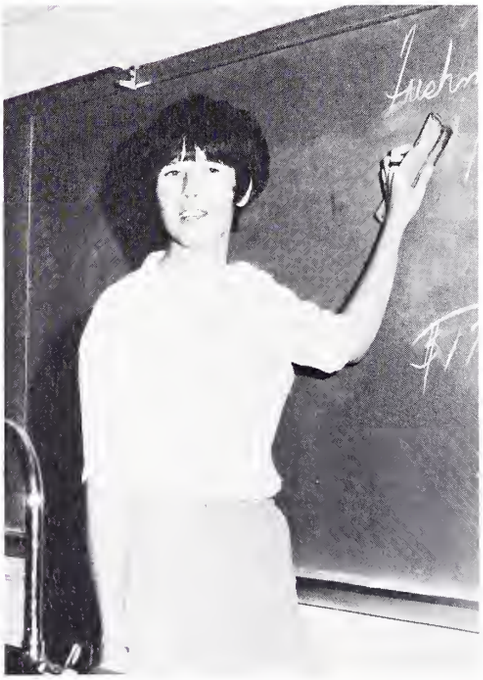

Treasurer — **Phyllis Lawter**

Freshman Representative — **David Wilson**

Freshmen

Freshmen show enthusiasm at Mountie games.

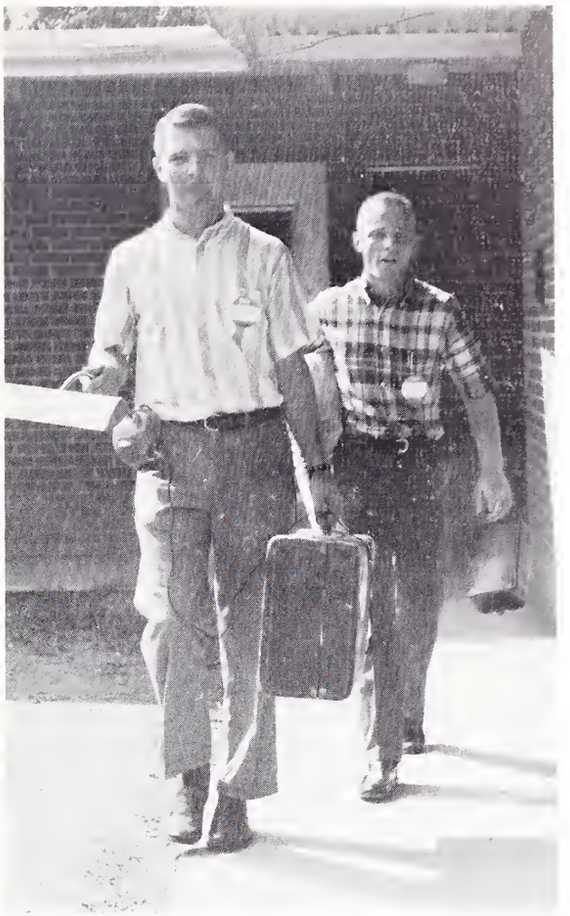

New experiences of college await Danny Smith and Mike Smith.

Jackie Gordon, like all other anxious freshmen, pays her daily visit to the mail box.

During a free moment Toni McKnight and Lydia Horton enjoy playing a duet.

Freshmen

Margaret Lynn Adams
James Archie Anderson
Carroll Franklin Anthony

Mittie Isabelle Asbury
Lamar James Atkins
Patricia Ann Ausburn

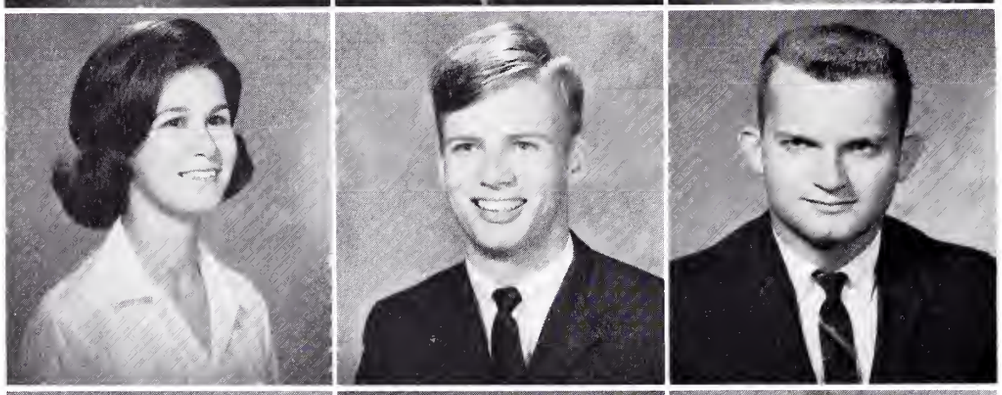

Barbara Lynn Babb
Robert Haliburton Bagwell
Stephen Eugene Baughman

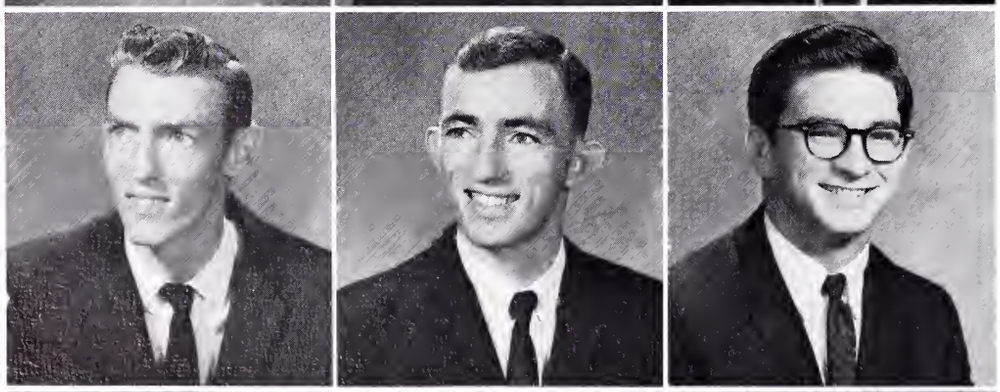

William Thermon Beavers, Sr.
Howard Randolph Bell
Ronald Edwin Bennett

Carolyn Ranelle Berry
Linda Kay Bishop
Norma Jean Bishop

Freshmen

Parents and freshmen enjoy the excitement of Freshman Day.

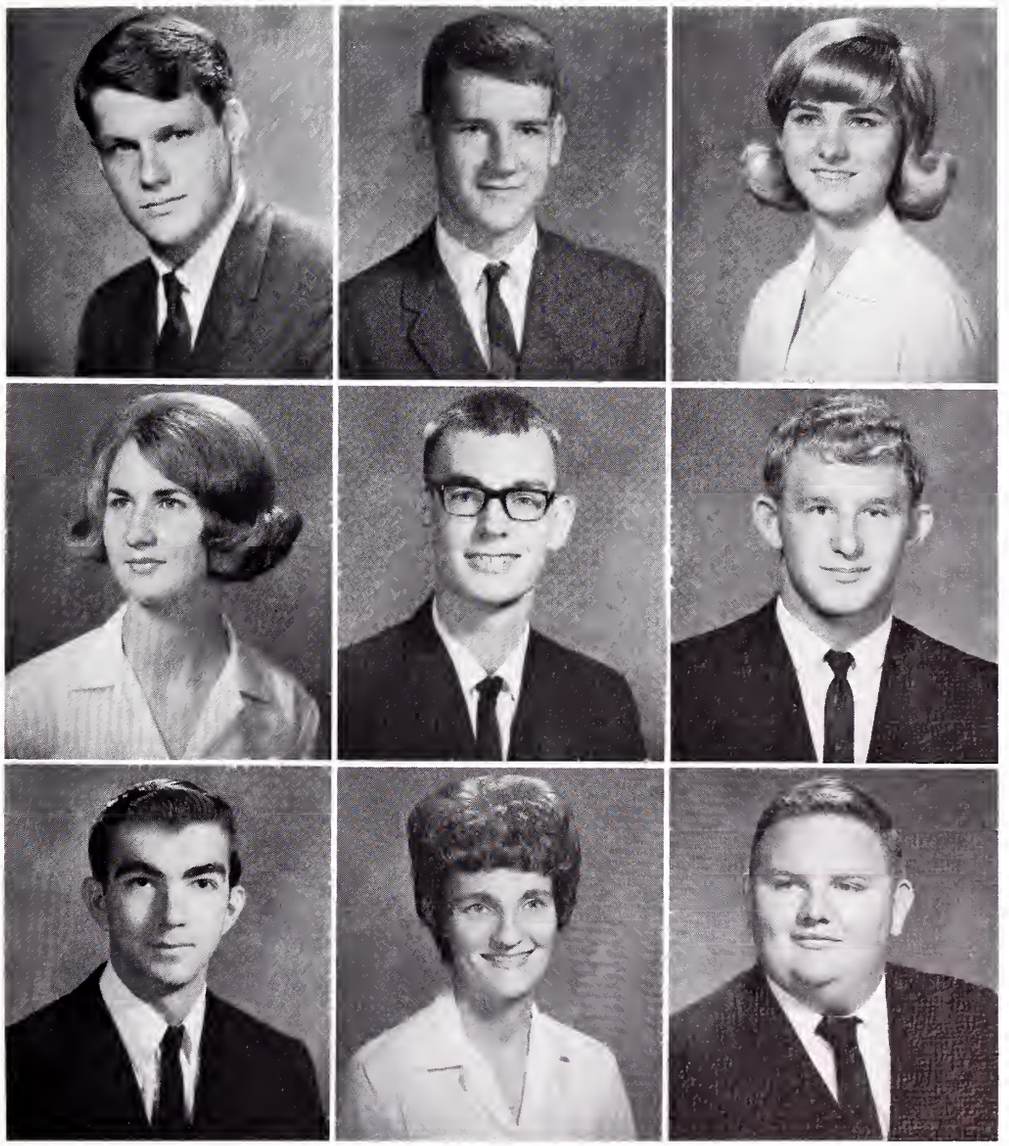

Douglas Phillip Blackwell
William Otto Bloxdorf
Jessica Bass Boineau

Brenda Joyce Botts
Paul Monroe Bozard
John Jeffrey Brabham

Donald Edward Bradley
Ollie Marie Bramlett
Francis DuWayne Brayton

Freshmen

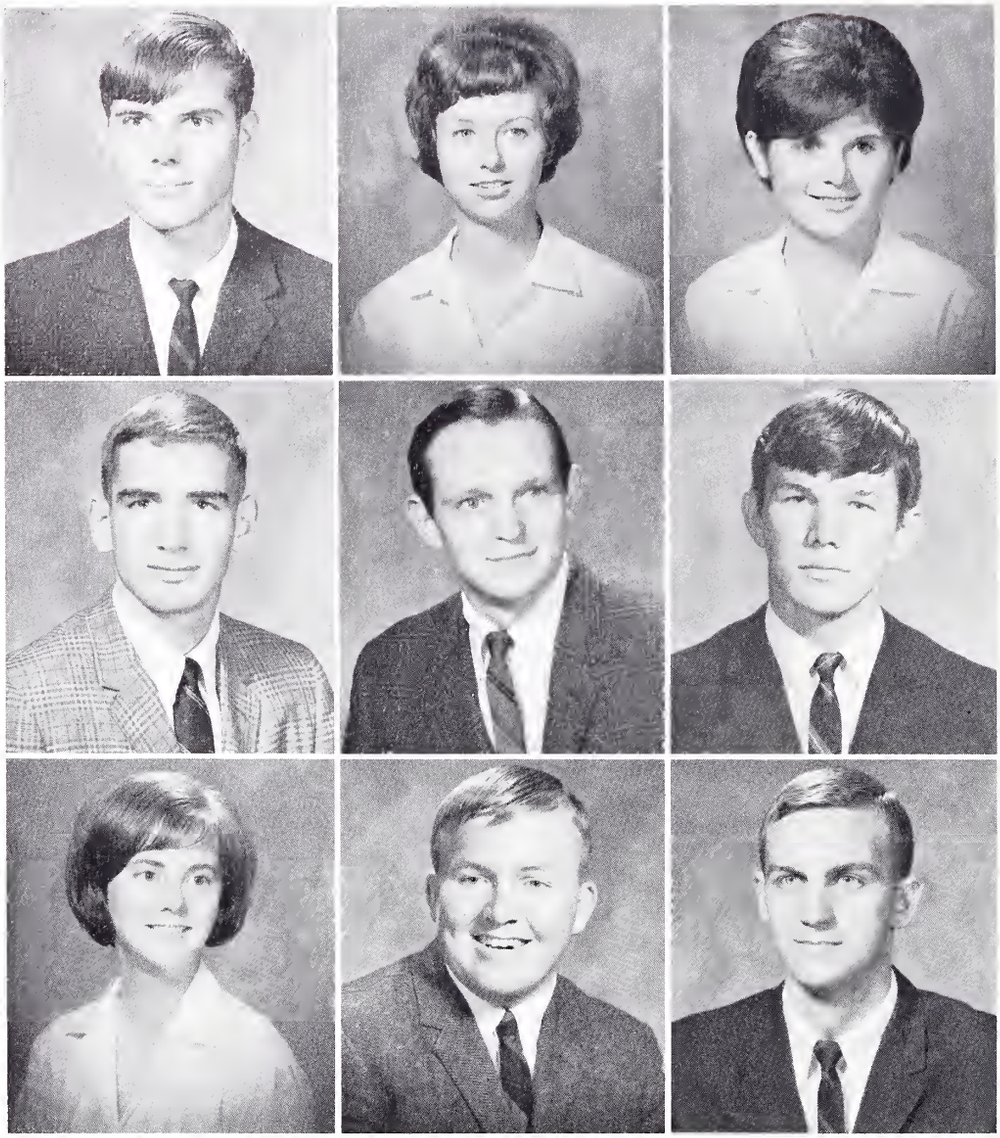

Elbert Haeood Brown
Helen Ophelia Brown
Pamela Brown

Robert Edgar Bruce
Peter Keith Bullock
David Hobson Campbell

Harriet Celia Campbell
Ronald Lee Carter
Carl Woodrow Catoe, Jr.

The first big day!

Maffette Franklin Chalmers
Leonard Richard Chasanov
James Anthony Childs

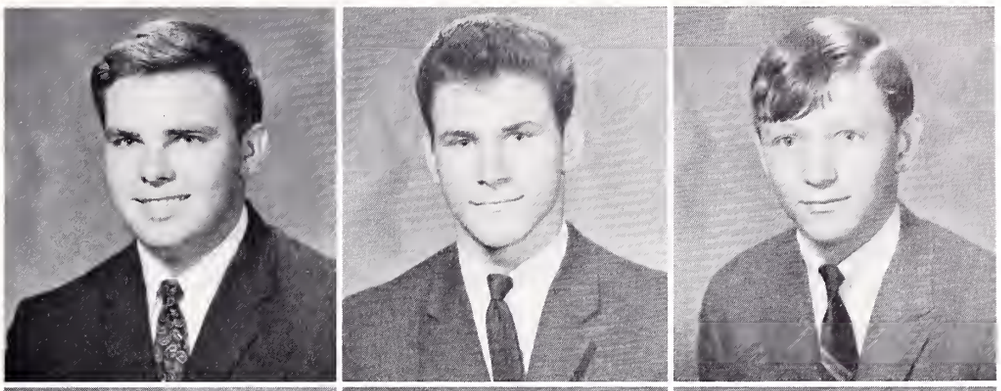

Patricia Ann Cisson
James Dendy Clardy
Martha Lynn Clayton

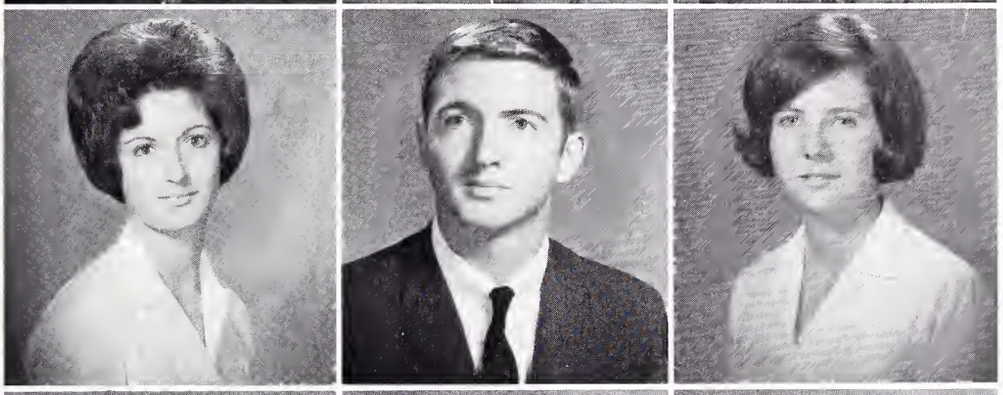

Charles Jerry Clyborne
Michael Lee Coker
Louie Welsh Conder, III

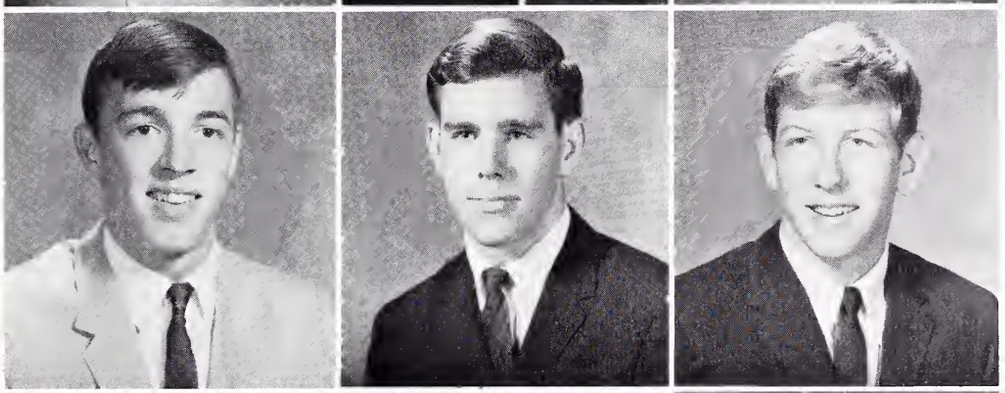

Raymond Frank Cook
Bertha Elaine Cooper
Kenneth MacArthur Cooper

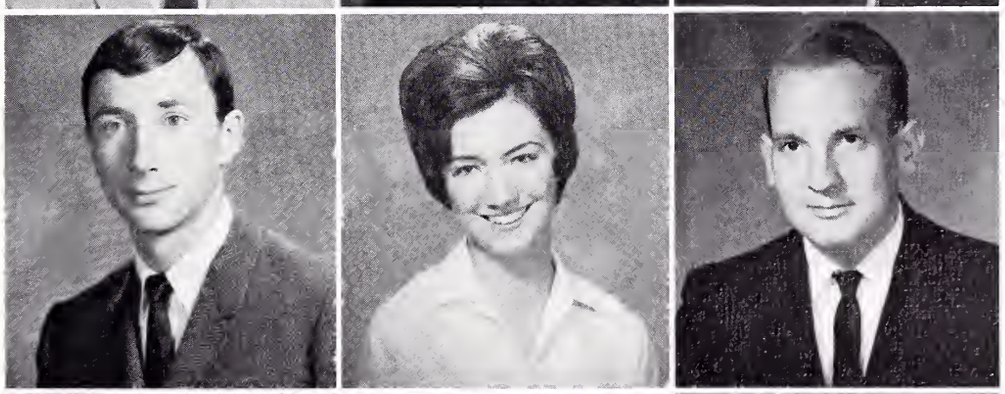

Stephen Neil Corbin
David Emerson Cottengim
Donnie Seaborn Craig

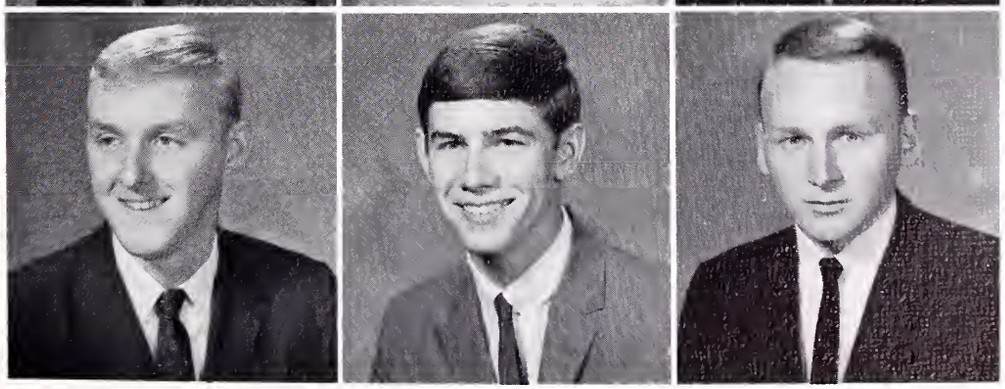

Freshmen

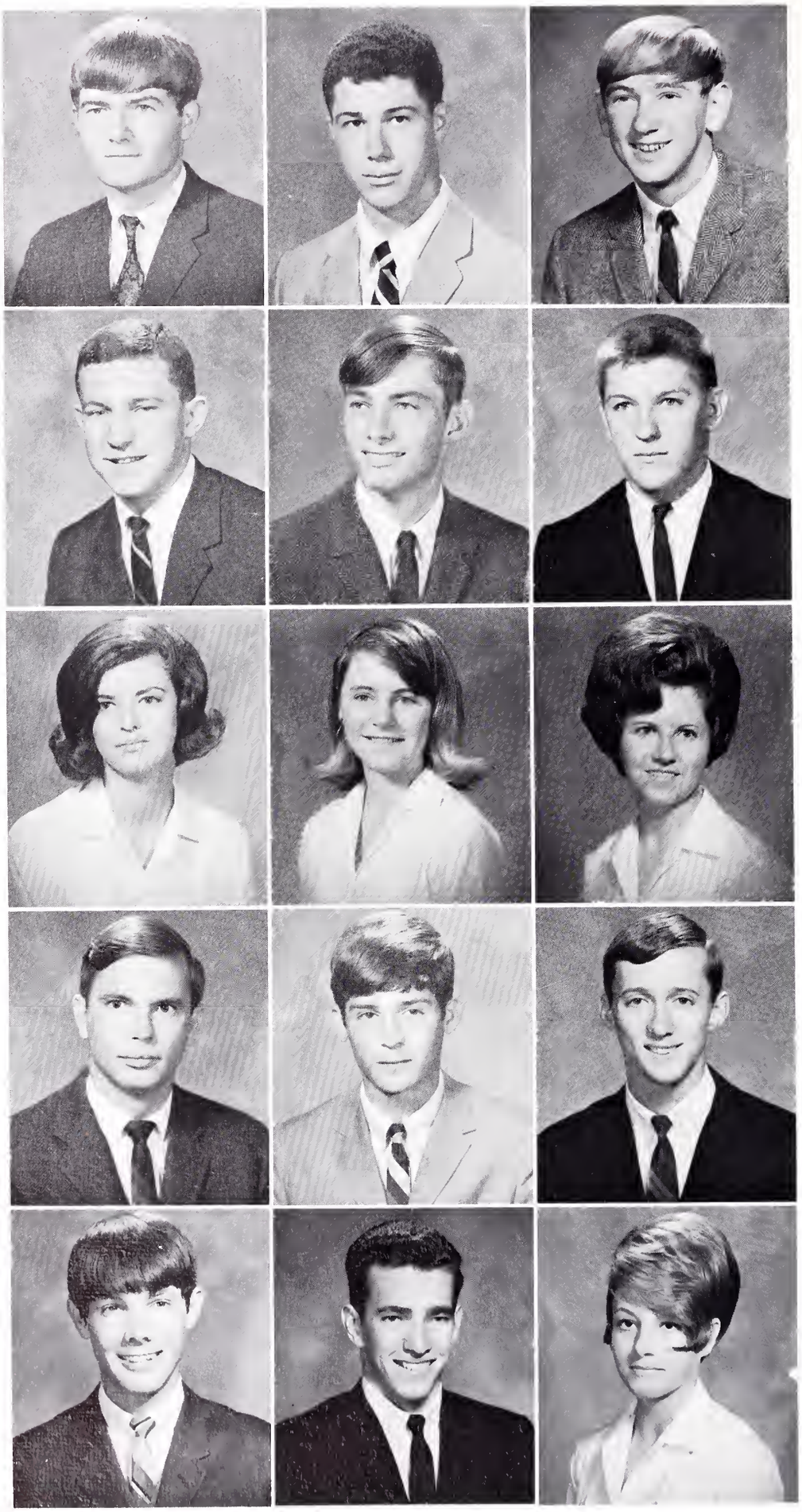

John Alvin Cram
Gary Young Culbertson
Joel Keith Cunningham

Larry Benjamin Dangerfield
Thomas Wayne Daniels
John Elliot Danner

Myra Jean Deaver
Sheryl Lynn Dillard
Sarah Jeanette Dorman

Robert Havener Dowling
George Marion Dumit, Jr.
Martin Hale Durham

Tommy Dwain Dyar
Eugene Leonard Edwards
Linda Dianne Edwards

Freshmen

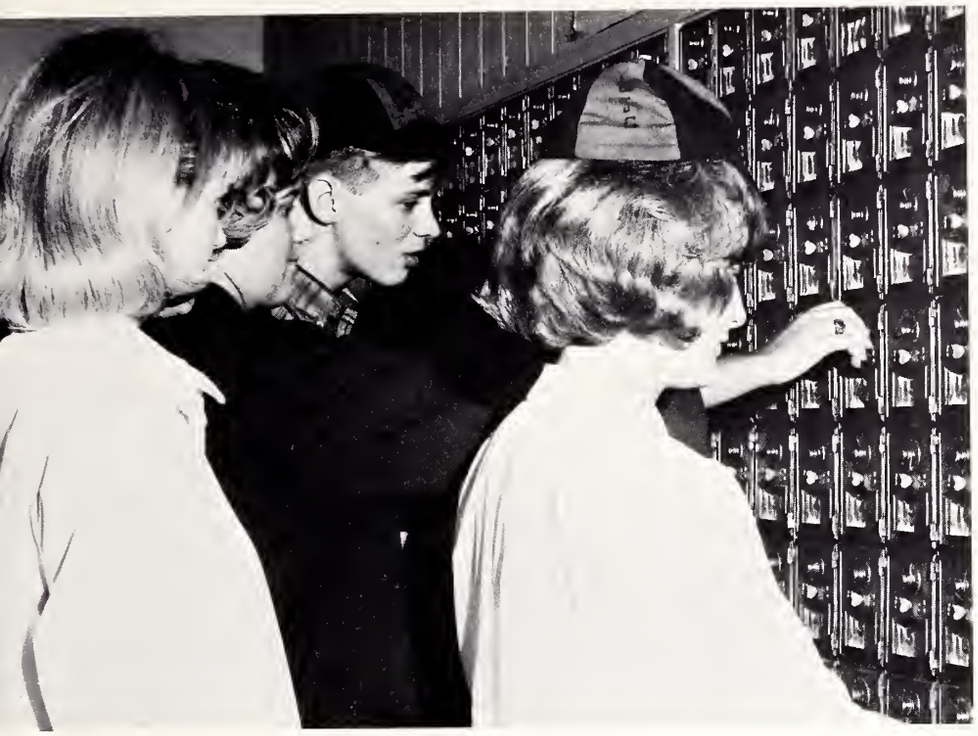

Freshmen and sophomores anxiously await their first mail during the opening days of school.

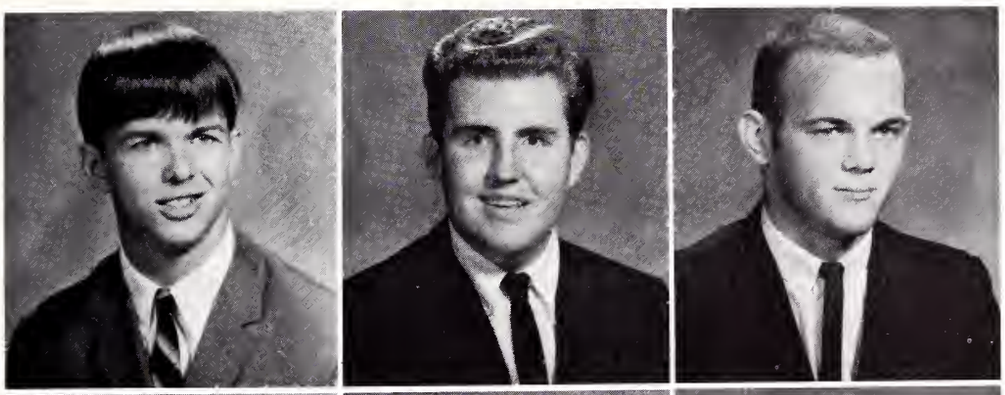

Junius Gather Ellis, III
Melvin Dennis Ellis
Richard Vearl Fowler

Danny Howard Gambrell
Joyce Ann Gambrell
Sandra Earle Gambrell

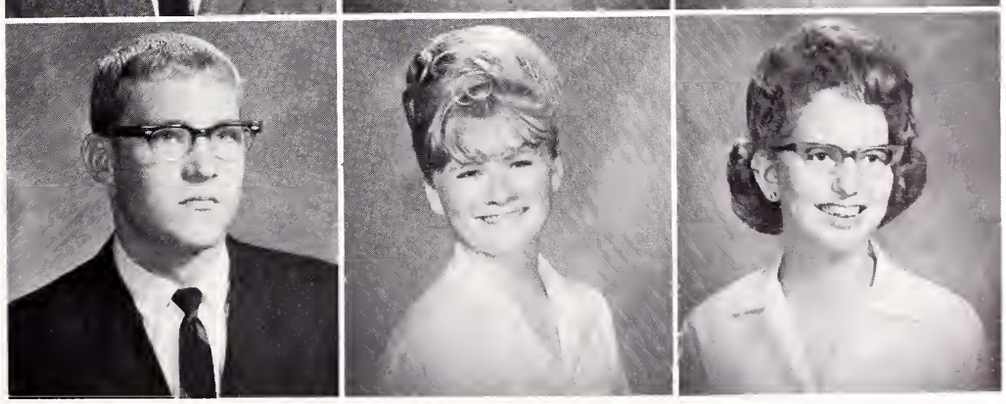

Randy Albert Gantt
Winifred Lourene Gentry
Shirley Ann George

Freshmen

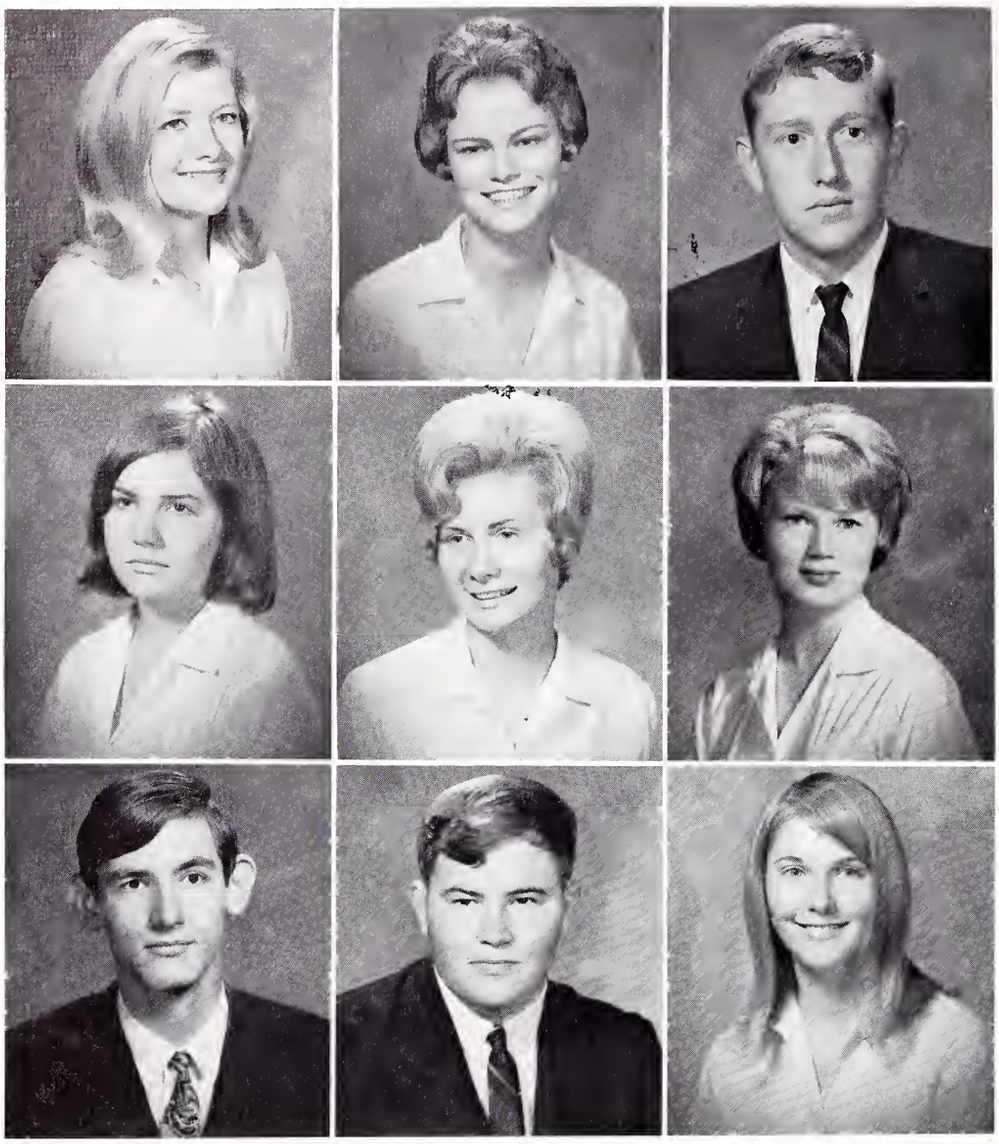

Sheila Ann Gerken
Alice Janice Gillespie
Jan Thurston Gillespie

Patricia Ann Golightly
Jackie Adele Gordon
Reba Caroline Greene

Andrew Bates Gresham
Charles Frank Hamer
Frankie Carol Hames

Freshmen and former students receive a warm welcome from the faculty.

Charlyn Ruth Hancock
John Thomas Hannon, Jr.
William Phillip Hardee

Daniel Earl Hartley
Alice Page Henderson
Pauline Henderson

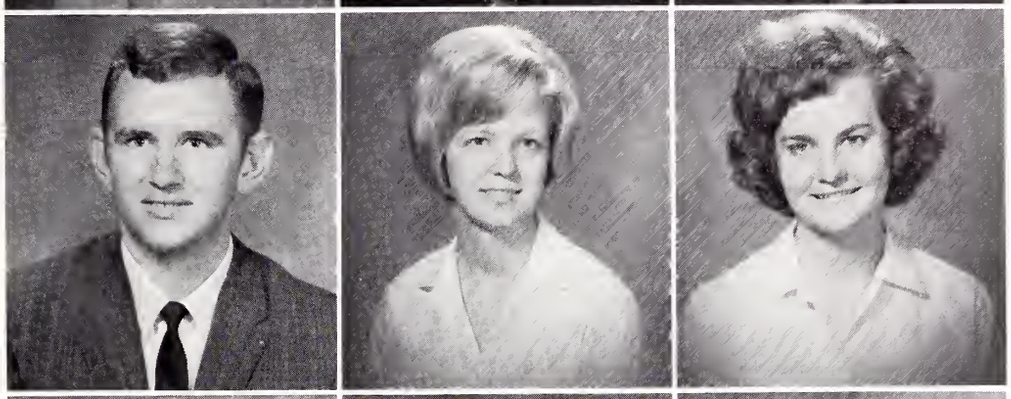

George Ernest Hightower
James Laddie Hilton
Donnie Eugene Hodge

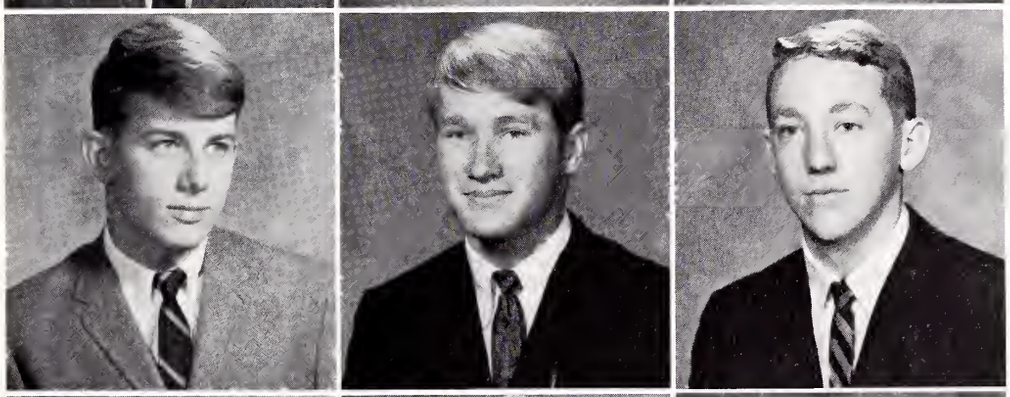

Judy Elaine Holmes
Phillip Joel Holtzclaw
Daniel Horton, III

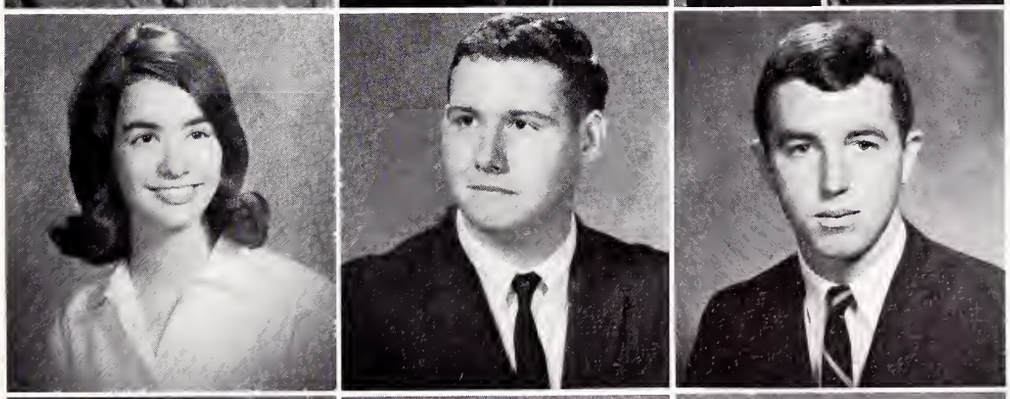

Lydia Ermine Horton
Mary Judy Horton
Alvin Claude Howard

Freshmen

William Harry Howard
Billie Kaye Howell
Linda Lucille Huff

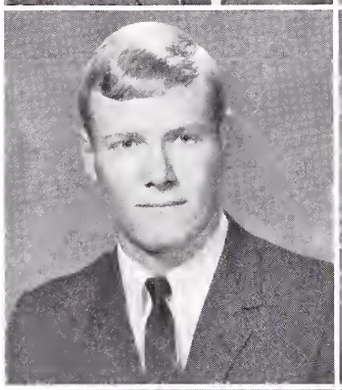
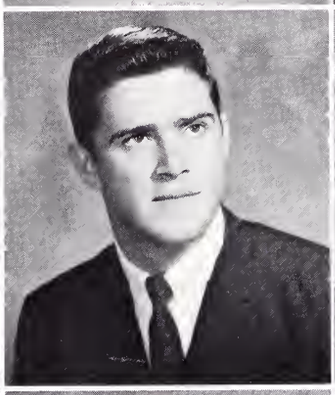
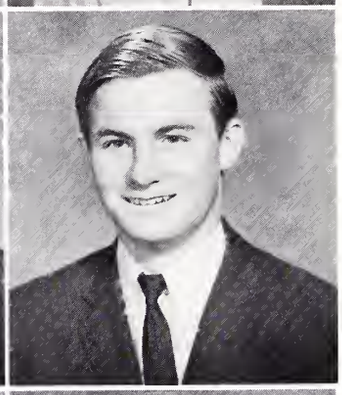

Sammy Leroy Huffman
Rawlin Eugene Hunter
Franklin Timothy Hutto

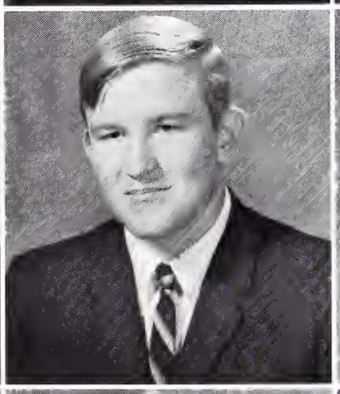

John Walker Isbill
Ashley Lee Jeffcoat
Bonnie Margaret Johnson

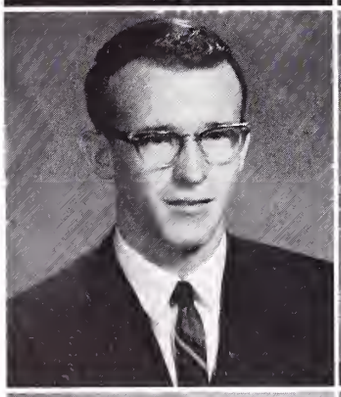

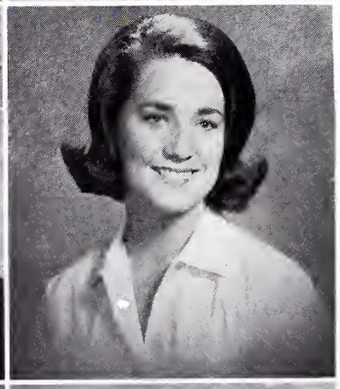

Harvey Michael Johnson
Luther Willard Johnson
Margaret Carolyn Johnson

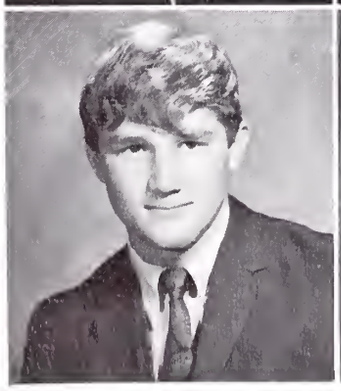

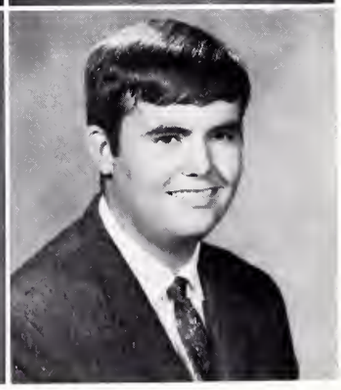

Charles Burrell Jones
Shirley Ann Kilpatrick
Ernest Everette LaFoy, Jr.

Freshmen

A quiet snowfall makes a winter day at college complete.

Rita Lorene LaFoy
Sharon Chandler Langford
Phyllis Dianne Lawter

Zane Kaye Letbetter
David Ronald Lewis
Susan Carole Loftis

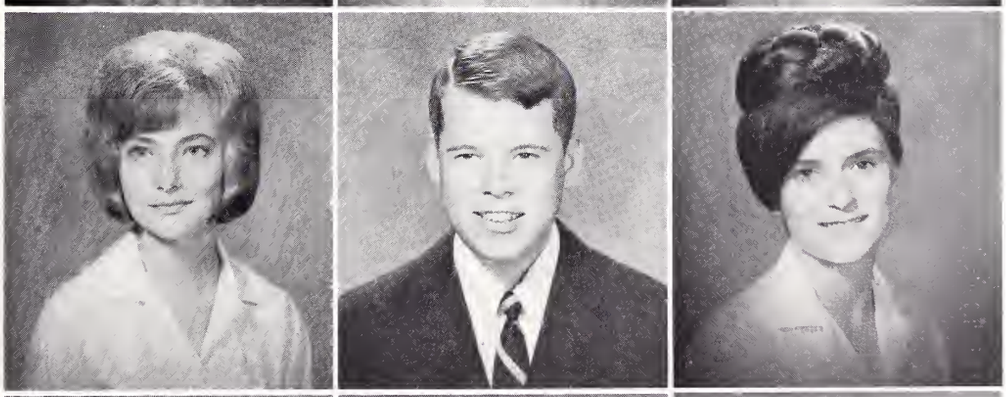

Tommy Ervin Looper
Mary Layne Lyda
Eva Elaine McAlister

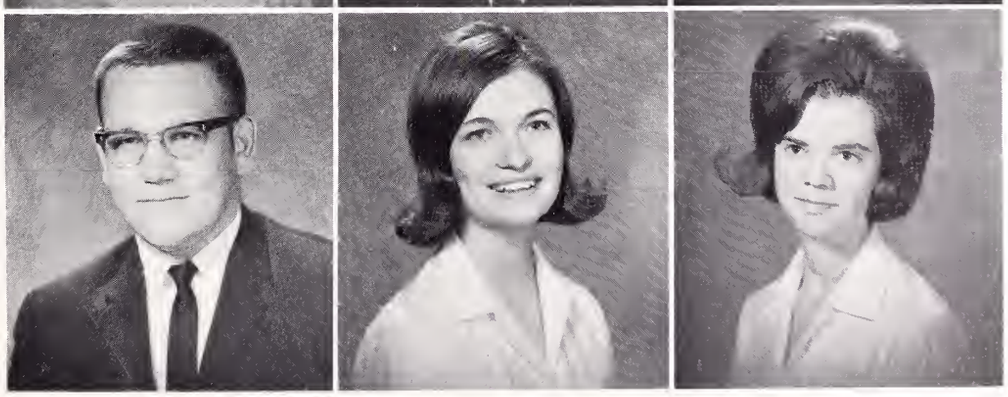

Freshmen

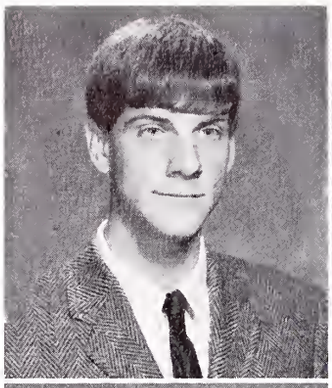
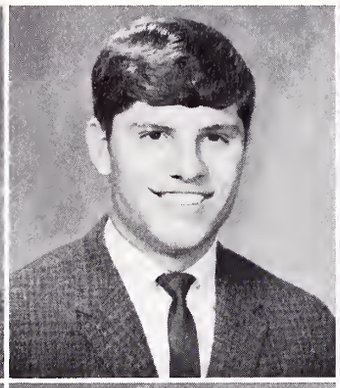

William Clyde McAmis
Larry Allan McIntosh
Toni Elizabeth McKnight

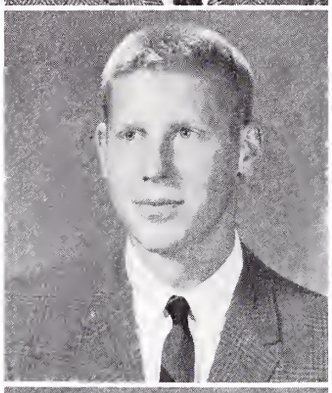

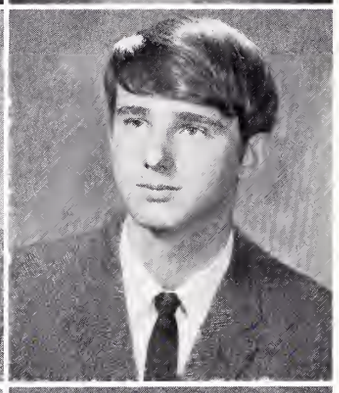

Harry Ravan McMillan
William Kenneth Maddox
Mike Edward Mahaffey

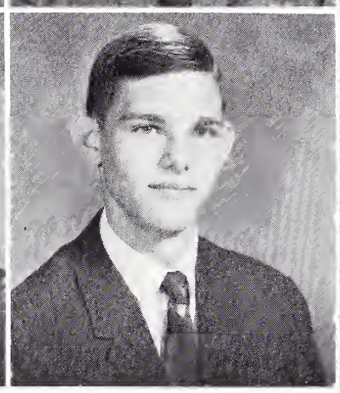

David Richard Meeks
Frank Thomas Merrill, Jr.
Sandra Gail Merritt

Miss Jo Ann Shelton is welcomed by North Greenville students following her concert at the school.

Gary Lee Messer
Elaine Cooper Miller
John Charles Miller

Martha Elizabeth Miller
Robert Leath Miller
Thomas William Miller

Henry Bryson Moehlenbrock
Linda Elizabeth Mooney
Wanda Kay Moore

Carolyn Louise Parkinson
Joseph Ronald Parks
Coleta Dianne Patrick

Henry Lewis Payne
Marion Luther Payne
John Michael Phillips

Freshmen

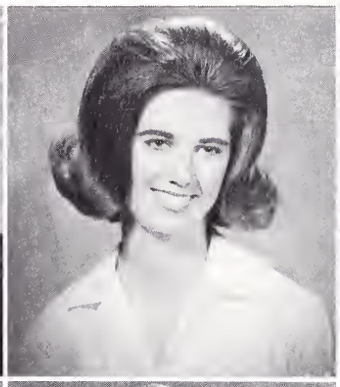
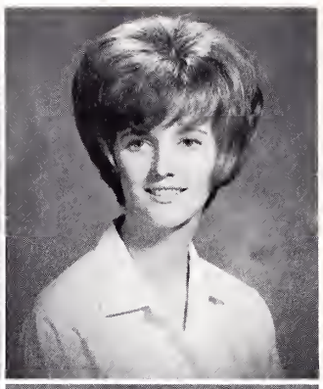

Frank Elliot Poole
Cynthia Diana Price
Barbara Annette Prince

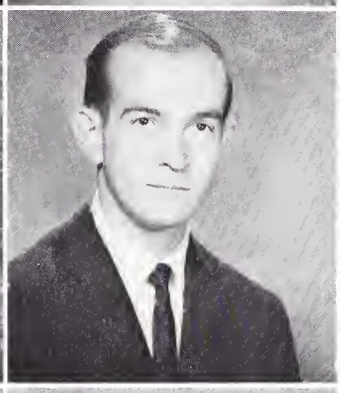
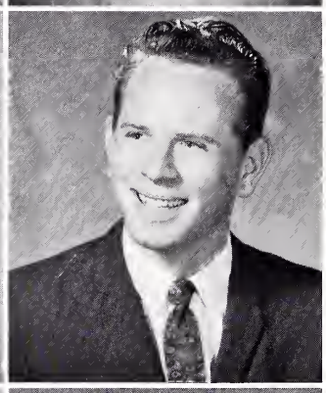

Virginia Ann Pym
James William Quarles
David Lee Reddick

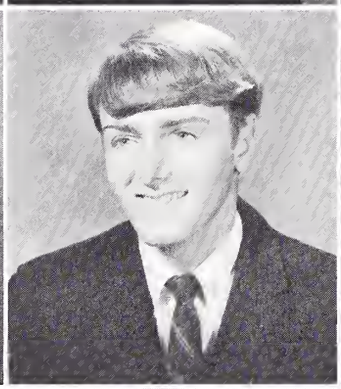

Phyllis Ellen Reddick
Ronald Chester Reece
Clifton Glen Rickard

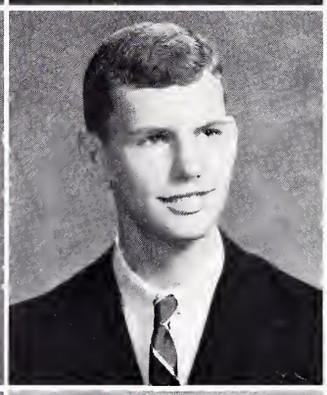

Amanda Gail Riddle
Toni Cheryl Riddle
Jerry Cline Ross

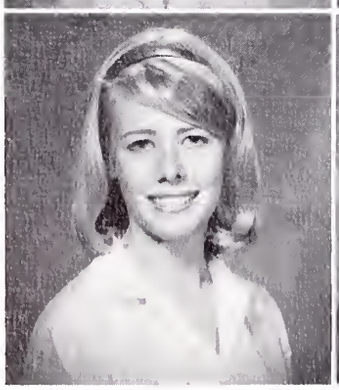
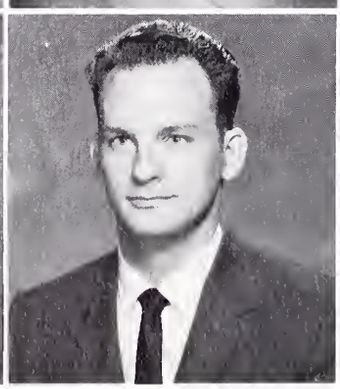
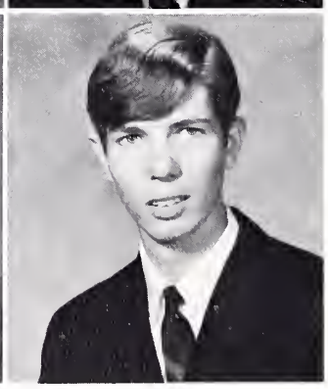

Linda Kay Ross
James Walker Salter
William Richard Sanders, Jr.

Jimmy and Joel provide entertainment for a talent show.

Linda Gaile Sawyer
Diane Schumpert
David Harold Senn

Betty Jo Sherbert
Ronnie Earl Simpson
Glenda Guynelle Sloan

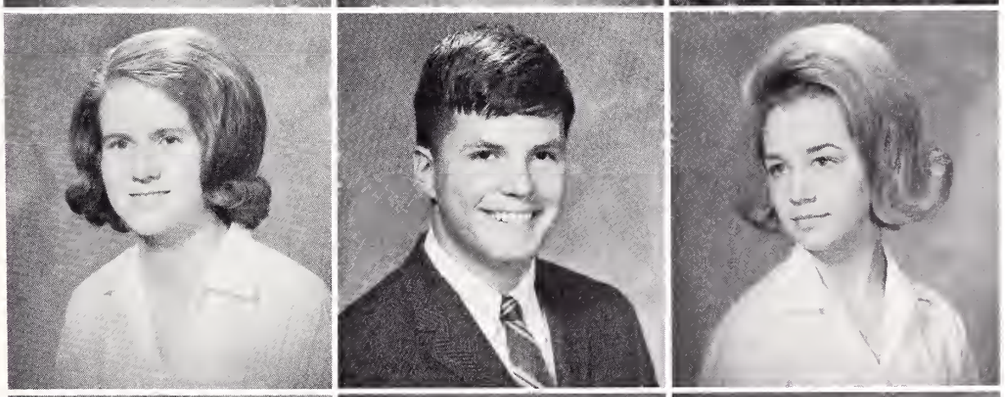

Danny Carl Smith
Marilyn Yvonne Smith
Michael David Smith

Freshmen

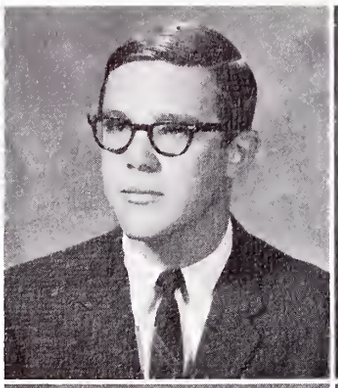
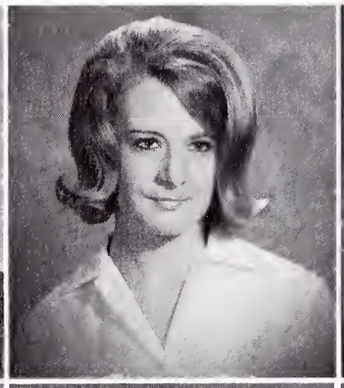
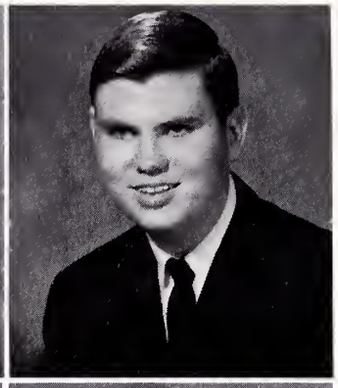

Michael Wayne Sowers
Shirley Kathryn Stafford
George Mac Stone

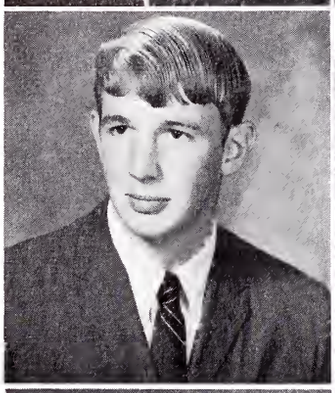

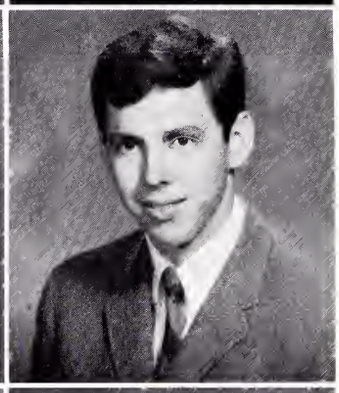

Marion Carl Summersett
Linda Louise Surett
Gary David Swanger

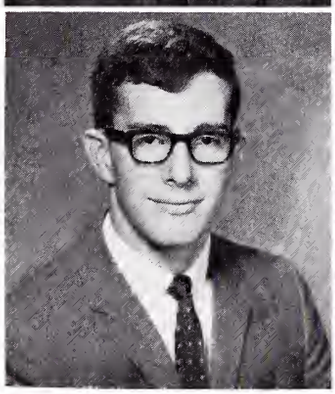

Larry Robert Swartz
Ellen Mae Swayngham
William Edgar Swillen, Jr.

Lydia is chosen as chef for the choir party at Mr. Morgan's.

Freshmen

Carol Loleita Syfrett
Sally Diane Taylor
Michael Landon Thigpen

Mason Anthony Thompson
Neal Mines Tingle, Jr.
Rebecca Rose Tong

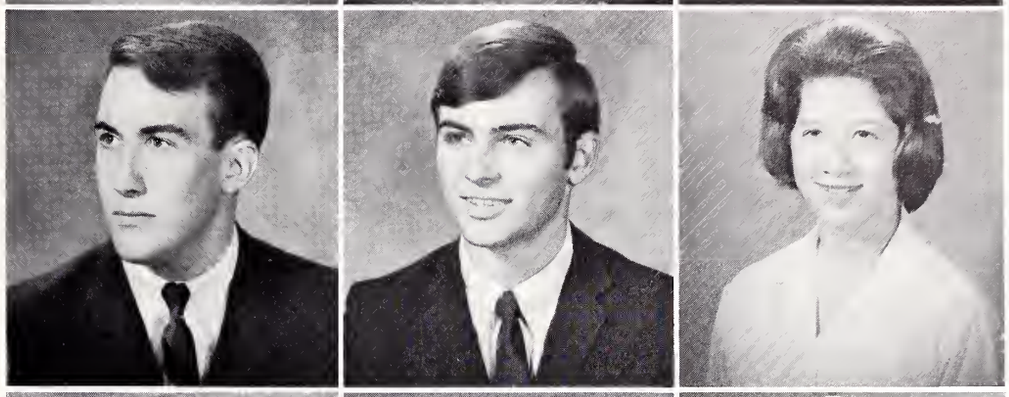

James Melvin Tonnsen
Revonda Lee Turner
Carolyn Ann Vernon

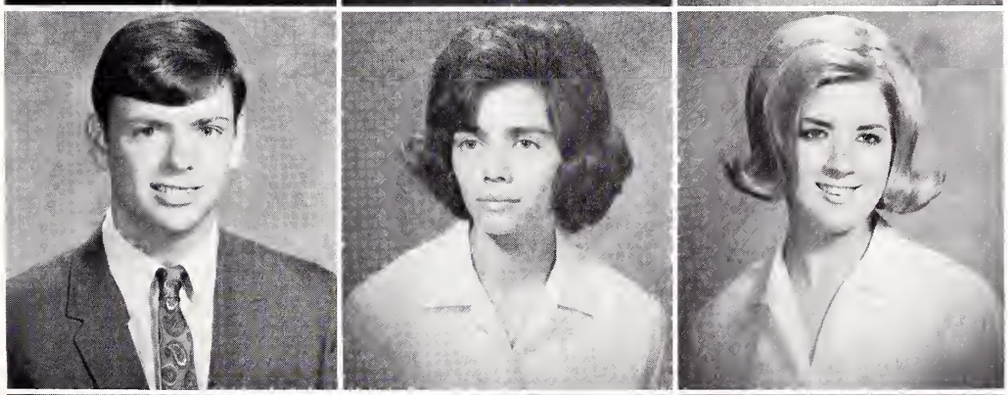

Judith Ruth Vickery
Mary Lamb Wallis
Carl Dean Walters

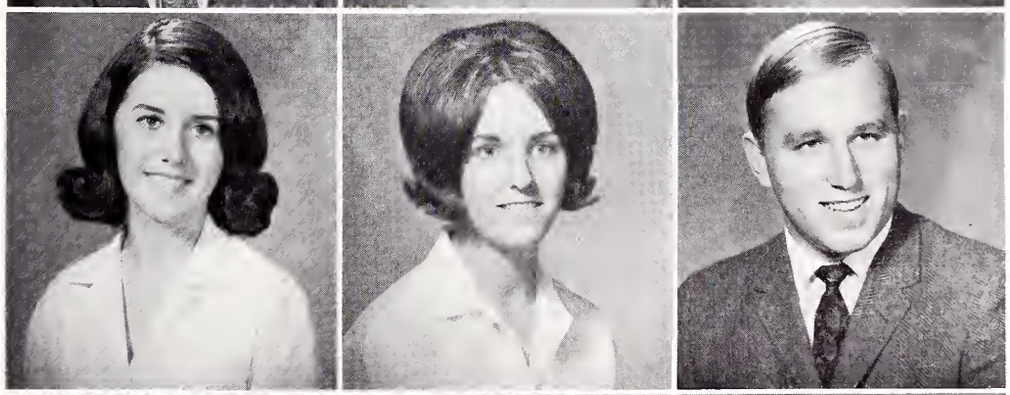

Glenn Paul Wampole
William Randall Watson
Marion Randall Weatherford

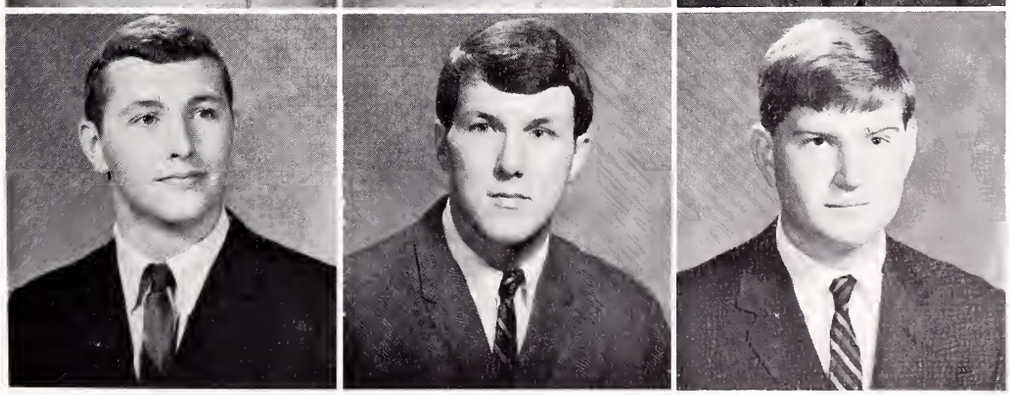

Freshmen

Clyde Robert Weaver
Wilton Melvin Whitfield, Jr.
Linda Dianne Williams

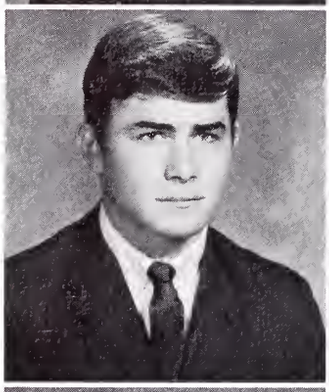
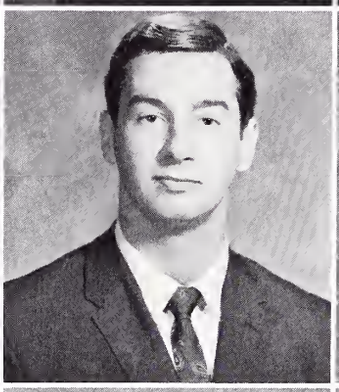
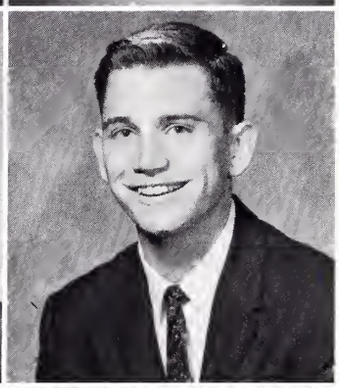

William Flay Willis
Danny Lee Wilson
David Lee Wilson

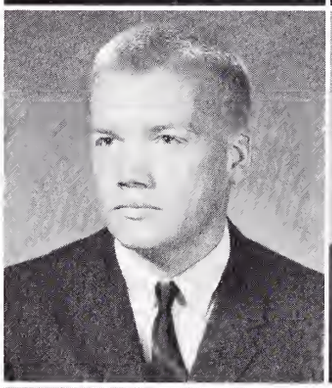
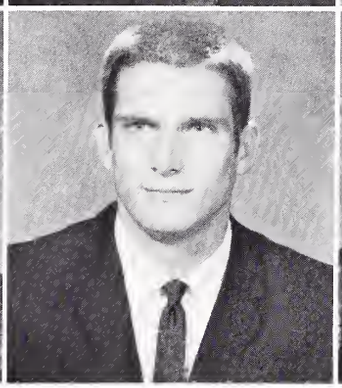
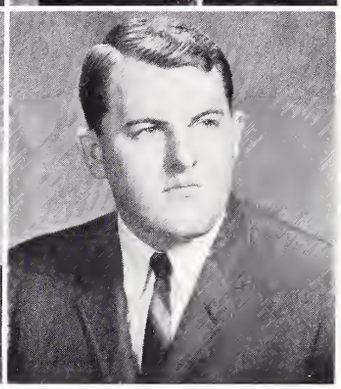

Jerome Byron Wilson
Kenneth Michael Wilson
Reginald Lynn Wilson

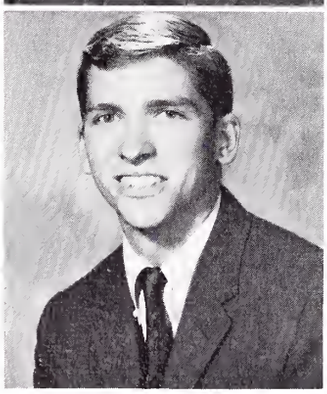

Randall Craig Wolfe

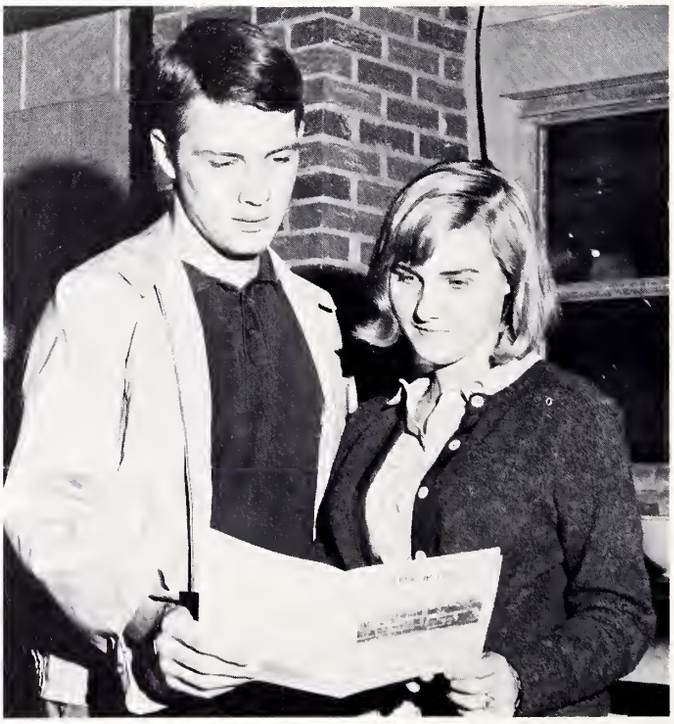

Danny and Jessica enjoy a school party at Look-Up Lodge.

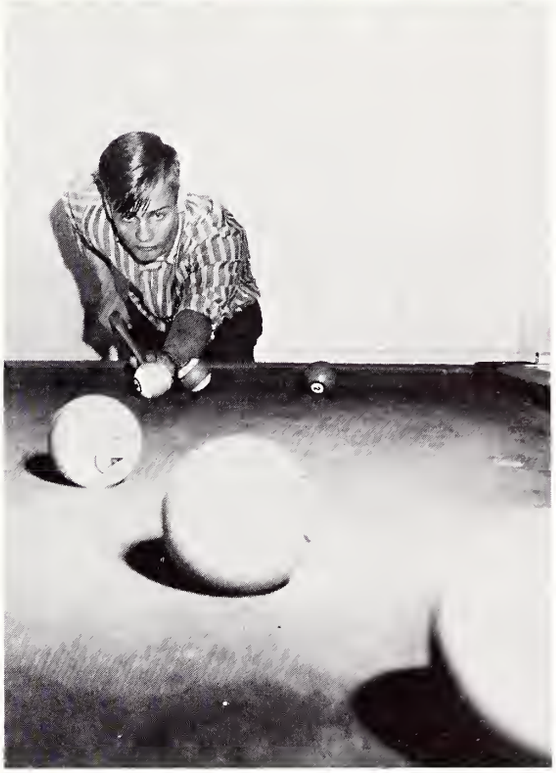

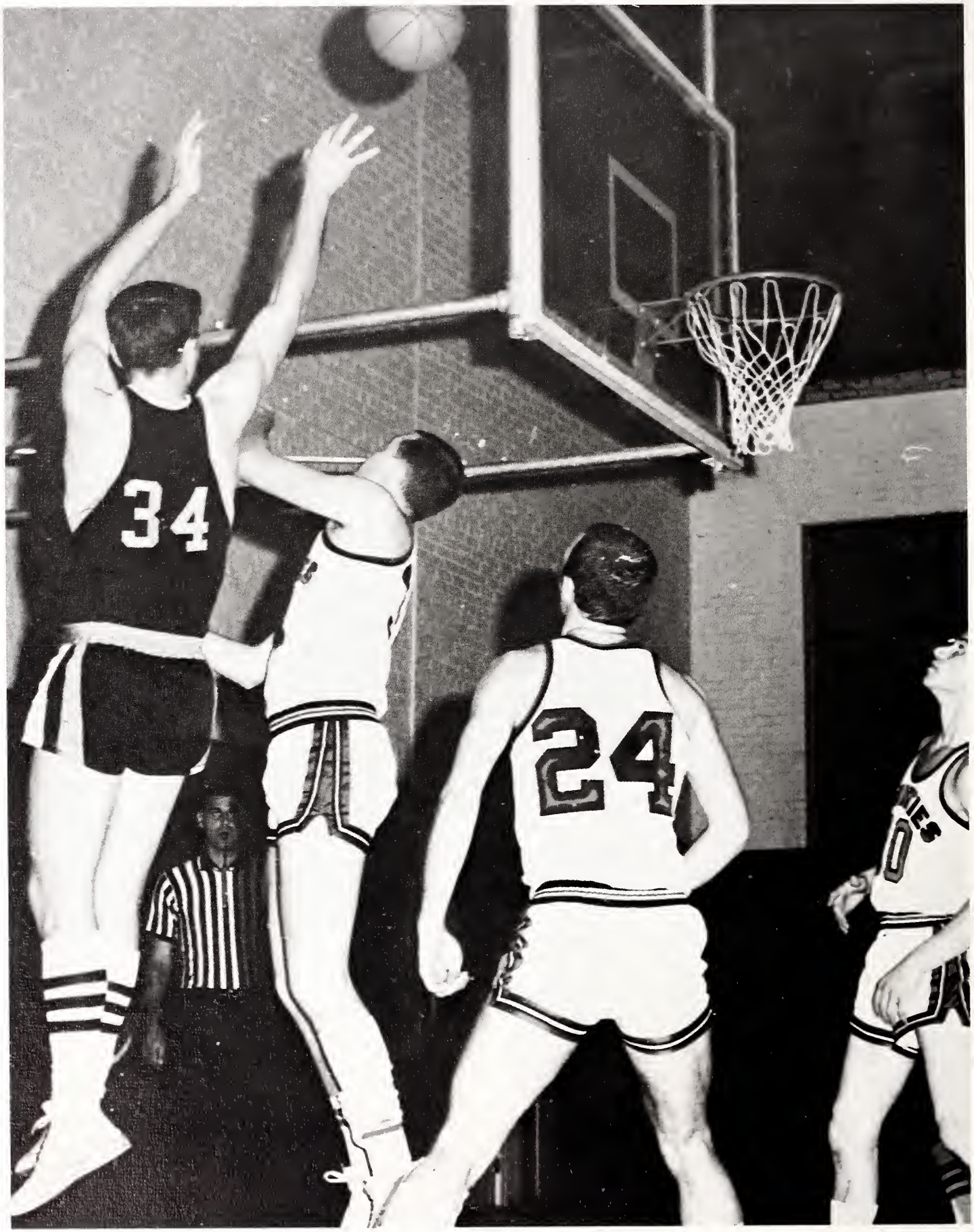
34
24

Athletics

Sports life at North Greenville is one of the most exciting and well-supported phases of the student activities. Intercollegiate and intramural athletics provide an atmosphere for entertainment and participation. The enthusiasm, school spirit, and cooperation of North Greenville students seem to exceed that of the average college student body.

Boys' Basketball

North Greenville's cheerleaders reflect the spirit felt by the entire student body as they lead the cheering for the opening game. Their contagious spirit brings the spectators to their feet in expectation of the winning season ahead. At home they may be only a small voice lost in the crowd; away, however, they may be the only friendly voice heard.

The enthusiasm of the student body is exceeded only by that of the team. After hours and days of hard practice they come to the court fresh and ready to play. Every minute they are on the court they must be mentally alert and physically prepared to endure the action of the "non-contact" sport. Even while they rest they must be aware of every move being made.

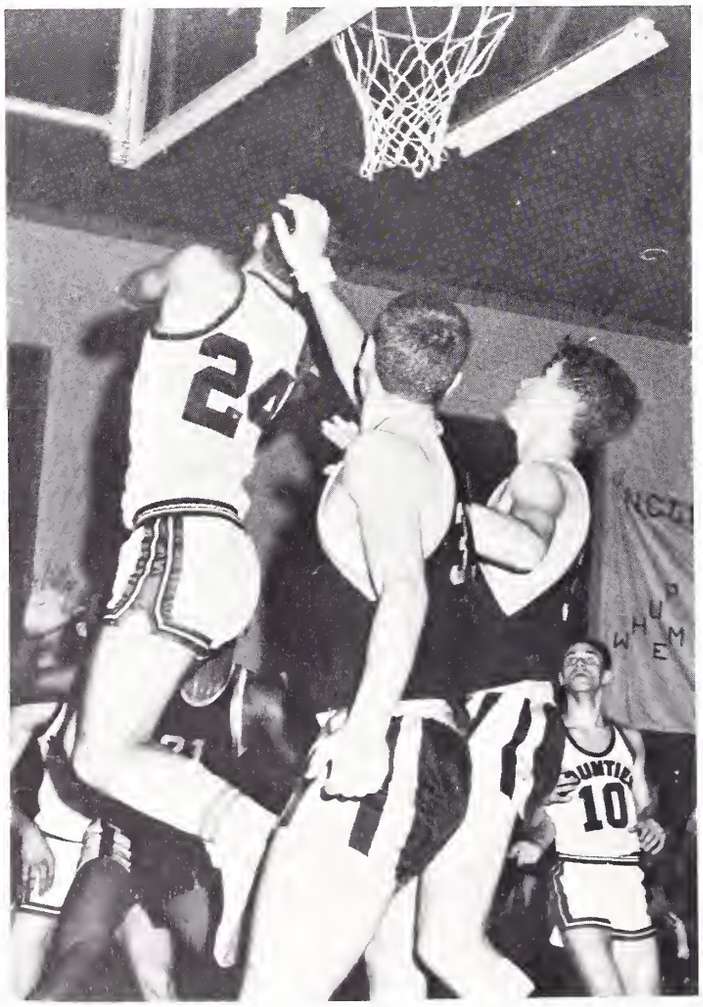

We stood on edge as the score tied many times in many games.

The spirited students voice their anticipation as the Mounties are out on the court. The game goes on; the tension builds within players and onlookers; excitement fills the air. The floor throbs with the vibration of the restless ball; to the students these moments are the most exciting and some of the most unforgettable.

Dick Fowler takes the jump from his opponent.

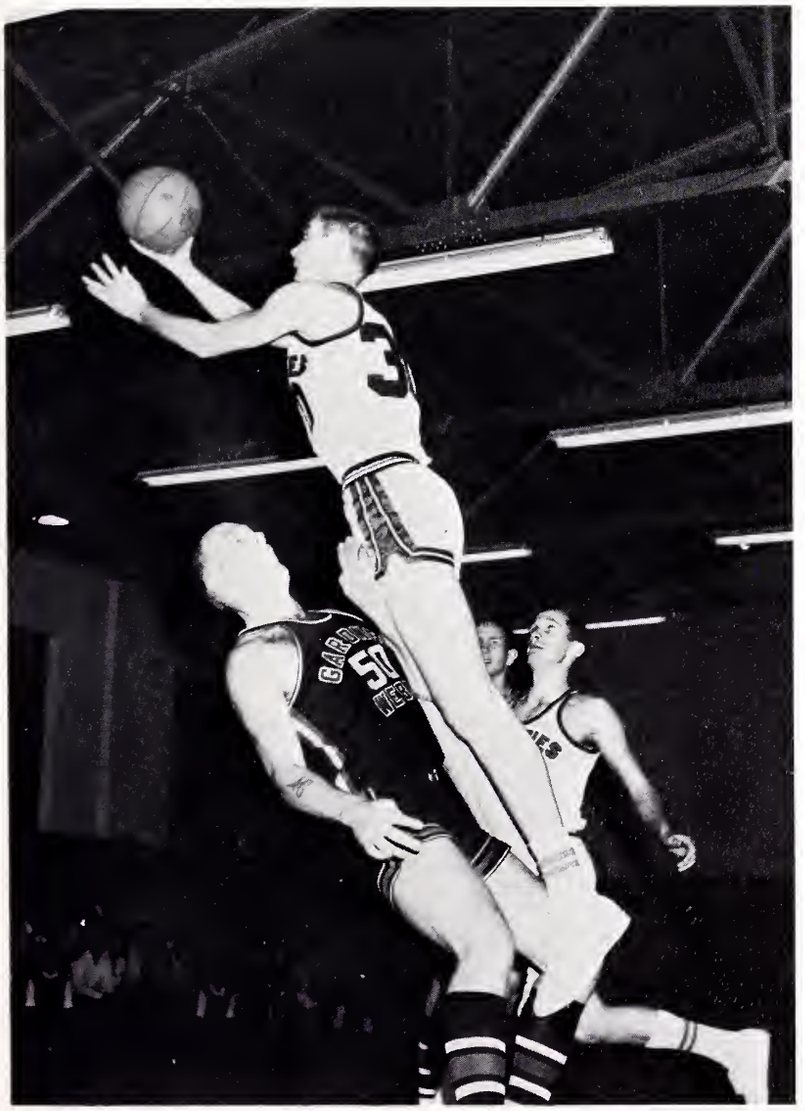

Dave jumps and shoots to give the Mounties a basket in the Gardner-Webb game.

We shall always look back on basketball games with pleasure, for here we made new friends, old friends closer friends, and acquaintances better friends.

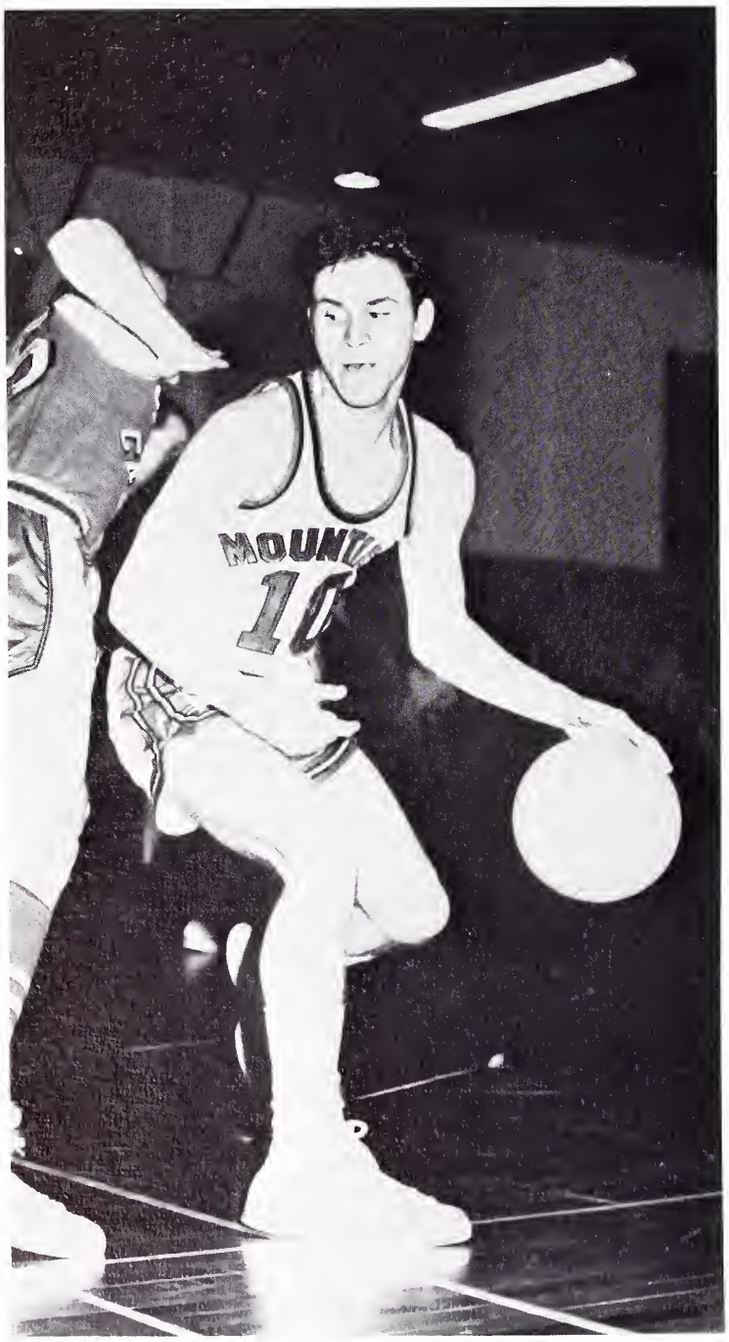

In each game the Mounties met the challenging team with anticipation and spirit. Braving both the height and speed of many opponents, the Mounties completed a very exciting and successful season.

Team members cooperate through every vital second of the game. Hand signals keep the team thinking in harmony and working with success. Whether visiting another school or playing at home, the Mounties kept their determined spirit and represented our school with their best.

Steve Moore guards his man during a close game.

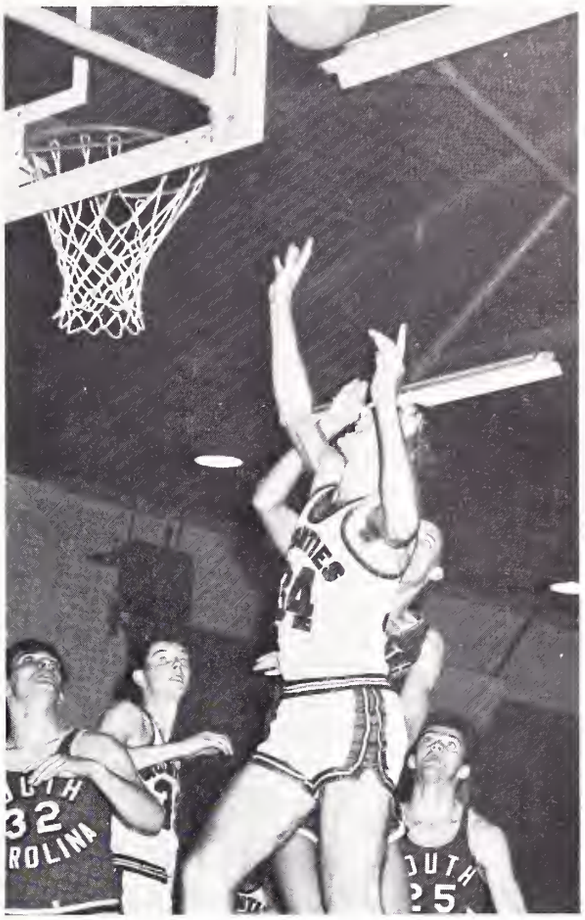

Ray Cook helps lead the Mounties to another victory.

As in all group sports, teamwork is important. During classes each of the Mounties is an individual, but during a game each functions as part of a smooth-working machine. This makes for a winning year.

FIRST ROW, LEFT TO RIGHT: Billy Willis, David Cottengim, Ken Price, Lenny Chasanov. SECOND ROW, LEFT TO RIGHT: Steve Moore, Ray Cook, Ronnie Sommerset, Dave Whitener, Alex Cawthon, Buddy Hoyle, Dick Fowler.

Managers, Tim McConnell and John Tipton

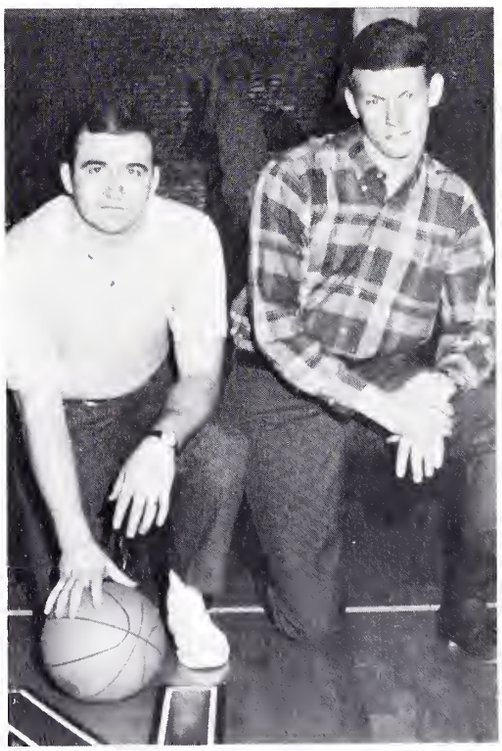

Coach Tankersley and Tim McConnell

The coaches and managers play a vital part in the training and progress of the team. The coach serves as the backbone of the team, spending endless hours on the gym floor teaching and disciplining his players.

Ray Cook scores a basket for the Mounties against the Gamecocks.

Lenny Chasanov adds two more points to our score.

Buddy Hoyle gains two points over South Carolina.

"Big Dave" scores again.

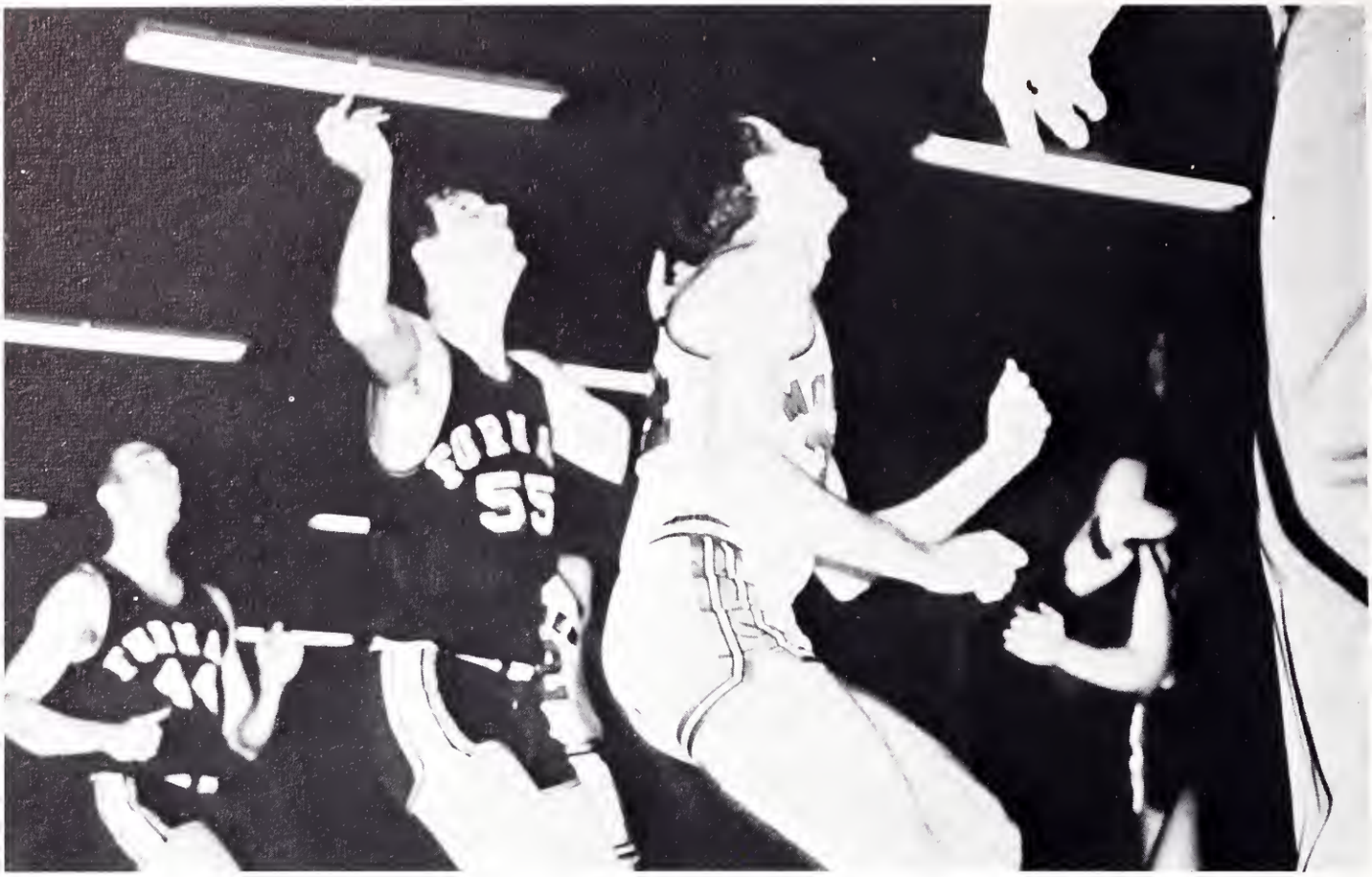

Steve Moore awaits the rebound.

Mike Wilson shoots for the Mounties.

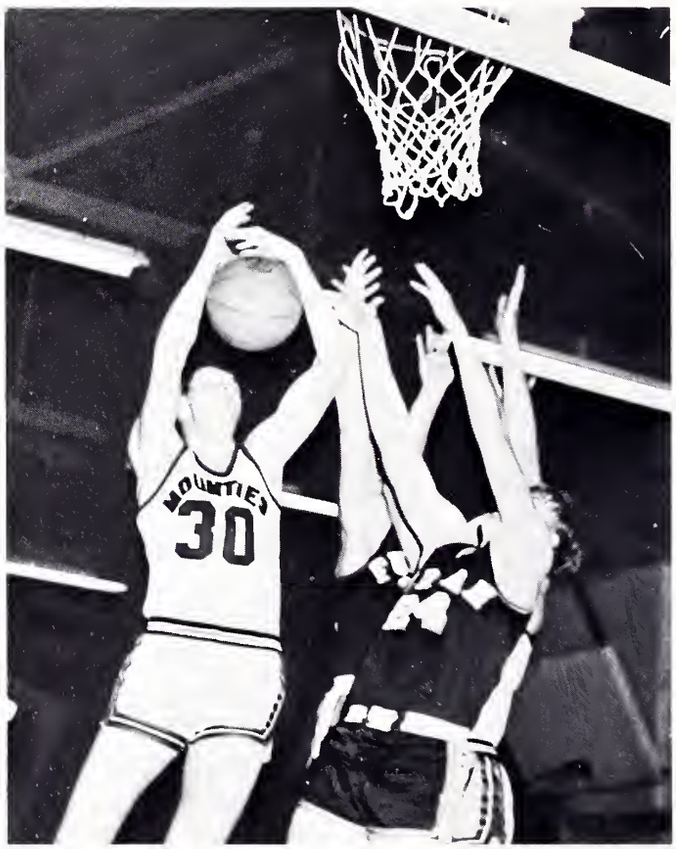

"Big Dave" takes the ball.

Each Mountie has to remain alert to insure victory for the team.

A great deal of excitement is in the air as the Mounties attempt another two points.

1966 - 1967 SCHEDULE

NORTH GREENVILLE		VISITOR
101	Newberry J. V.	85
60	Anderson	58
94	Brewton-Parker	82
64	Brewton-Parker	67
95	Monsato	78
73	Davidson (Frosh)	100
62	Citadel (Frosh)	104
91	Monsato	81
63	North Carolina (Frosh)	83
82	Spartanburg	61
81	Furman (Frosh)	83
72	Brevard	69
84	South Carolina (Frosh)	75
76	Lees-McRae	59
81	Gardner-Webb	88
72	Newberry J. V.	69
82	Anderson	88
76	Clemson (Frosh)	67
118	Wingate	102
80	Spartanburg	55
82	Gardner-Webb	105
80	Clemson (Frosh)	81
110	Brevard	96
91	Furman	94
Not included in other statistics.		
118	Wingate	105
	Conference Tournament	
76	Spartanburg	70
86	Brevard	67
76	Gardner-Webb	80

REGIONAL — 3RD RANK

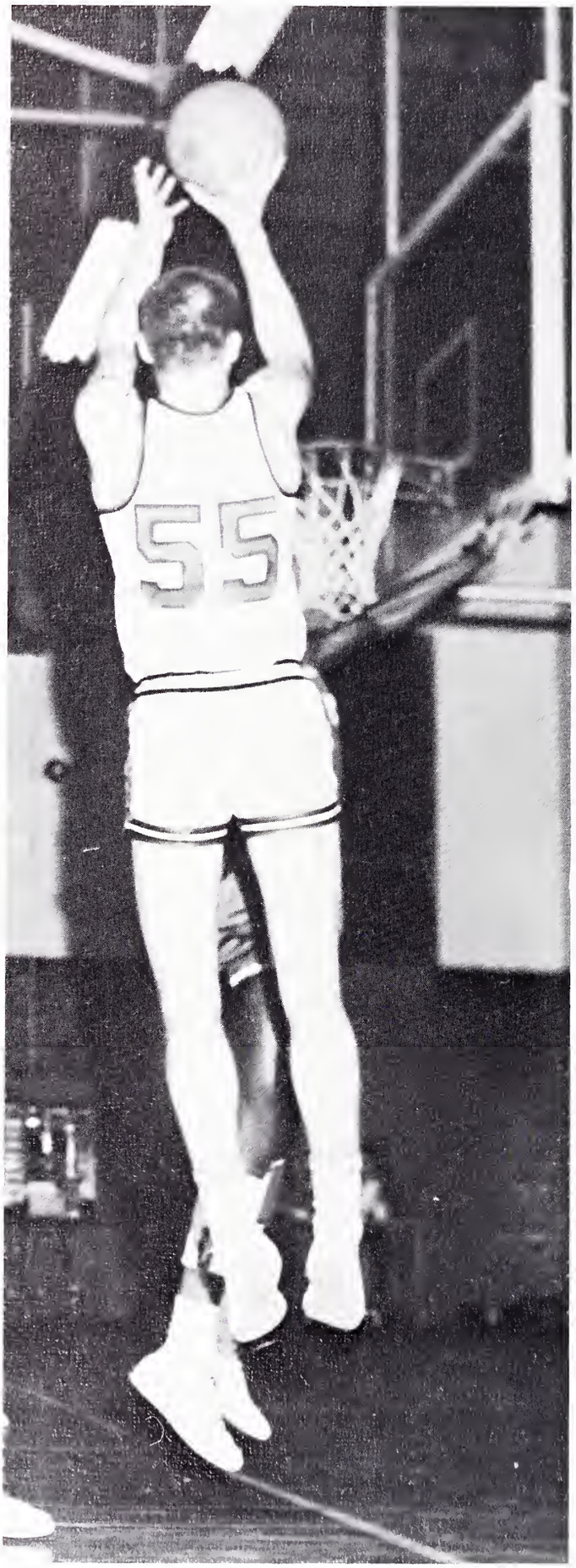

Careful form and concentration make the pathway for a successful season.

The Mounties battle for victory.

"Big Dave" scores another basket for the Mounties.

The pounding of the ball on the gym floor, the rushing of feet, the blast of the whistle, the signal of the referee — all come together to make basketball the most exciting and attractive part of college entertainment.

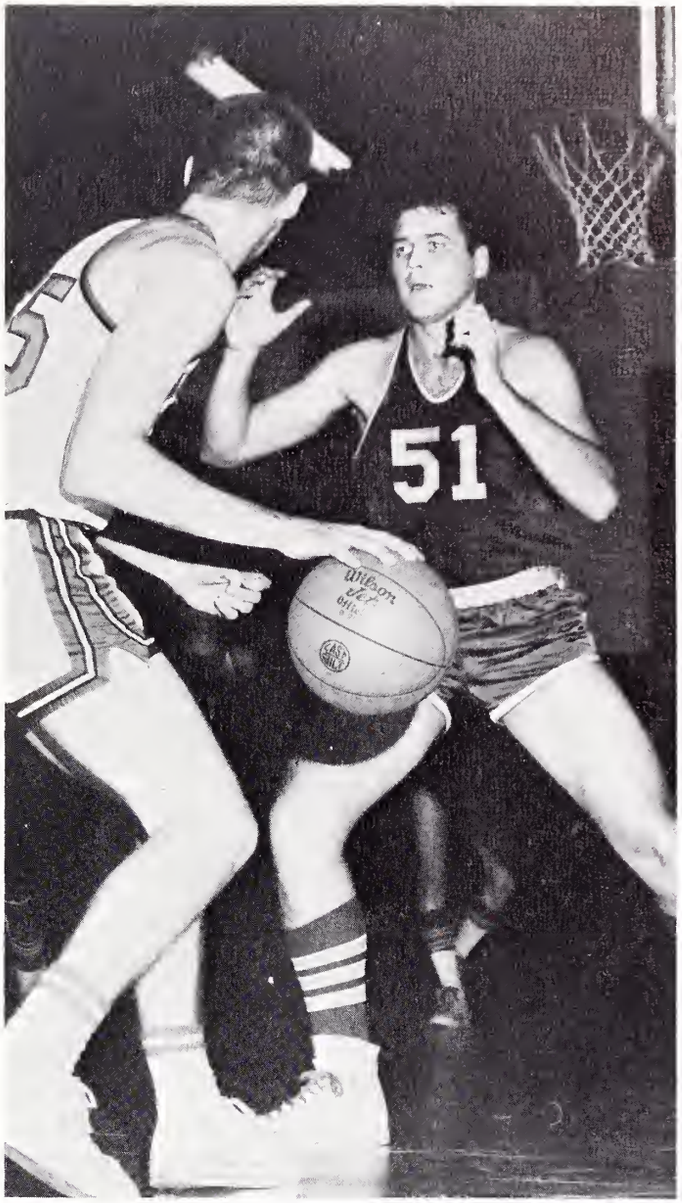

Mike Wilson dribbles as he seeks a break for a shot.

"Big Dave" seems to live under the basket!

We shall never forget the suspense of the ball rolling around the rim of the basket, the mystery of who would take the jump on the rebound, the excitement of the tie score, or the tense last seconds of the game.

Girls' Basketball

ROW ONE, LEFT TO RIGHT: Mittie Asbury, Janet Fearrington, Diane Schumpert, Linda Edwards, Janis Garland, ROW TWO, LEFT TO RIGHT: Sandra Merritt, Inez Hagood, Phyllis Lawter. ROW THREE, LEFT TO RIGHT: Brenda Botts, Miss Lassie; Dianne Hill; June Brown; Ellen Swayngham; Linda Miller, manager; Emma Clayton, manager.

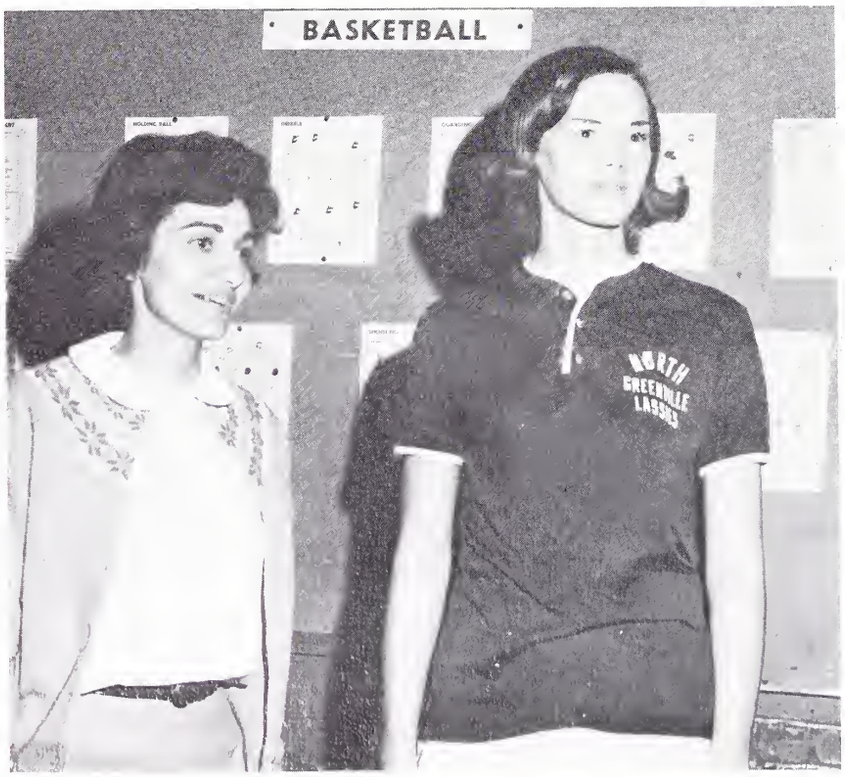

Mrs. Burgess, coach, and June Brown, captain, watch as the girls warm up before a game.

The Lassies of North Greenville fill a big part in the life of the girls as well as in the school's athletic department. The girls participate in intercollegiate games with girls from many of the colleges in our area. While playing, the girls show that they do not lack school spirit. The school is proud of the Lassies and appreciates their efforts.

Girls' Basketball Scores

	N.G.	Opponent
Furman	55	9
Anderson	40	28
Winthrop	46	55
Limestone	50	39
Limestone	55	53
Winthrop	41	65
Furman	28	30

While on the court the Lassies play a fast game which the fellows would find to be difficult competition.

Against such teams as Winthrop and Anderson our girls show the form that has earned them the respect of the girls on other teams. Their enthusiasm is matched only by their hard play.

Girls' basketball was supported very well this year. Good crowds gathered at the gymnasium for afternoon home games. Naturally, the boys boosted the girls' game attendance. The girls played with enthusiasm and determination equal to that of our boys' team.

Baseball

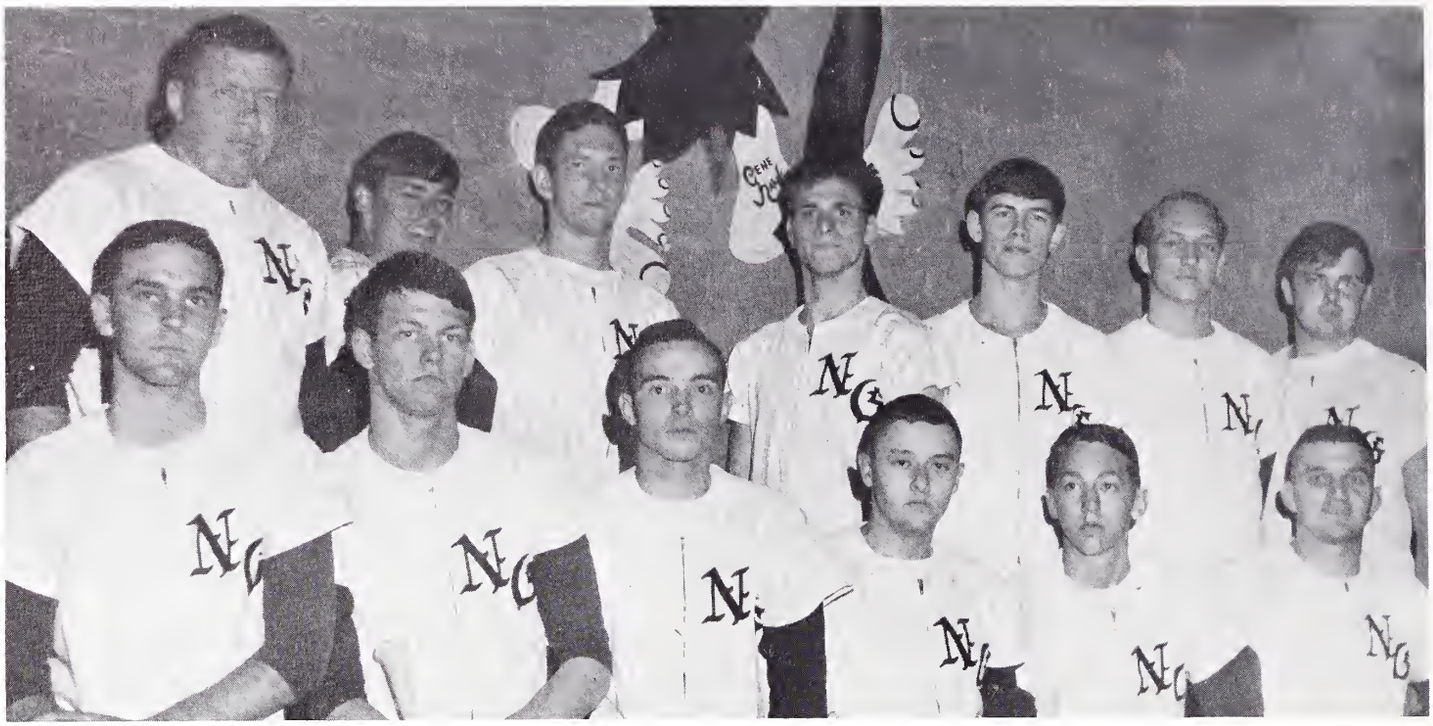

FIRST ROW, LEFT TO RIGHT: Charles Carter, Tim McConnell, Craig Cox, Randy Munn, Donnie Hodge, Ken Price. SECOND ROW, LEFT TO RIGHT: Dale Swayngham, Jim Tonnsen, Jimmy Smith, Lenny Chasanov, David Cottengim, John Tipton, Max Chalmers.

Just as baseball plays a big part in the national sport scene, it also ranks high at North Greenville. In popularity it ranks second only to basketball. During the spring many people sit on the hillside watching North Greenville's nine players face opposing teams. Many of the best athletes of North Greenville have played with our team and will continue to do so for years to come.

Although we have no flashing score board or public address system, everyone knows when one of the North Greenville boys hits a home run.

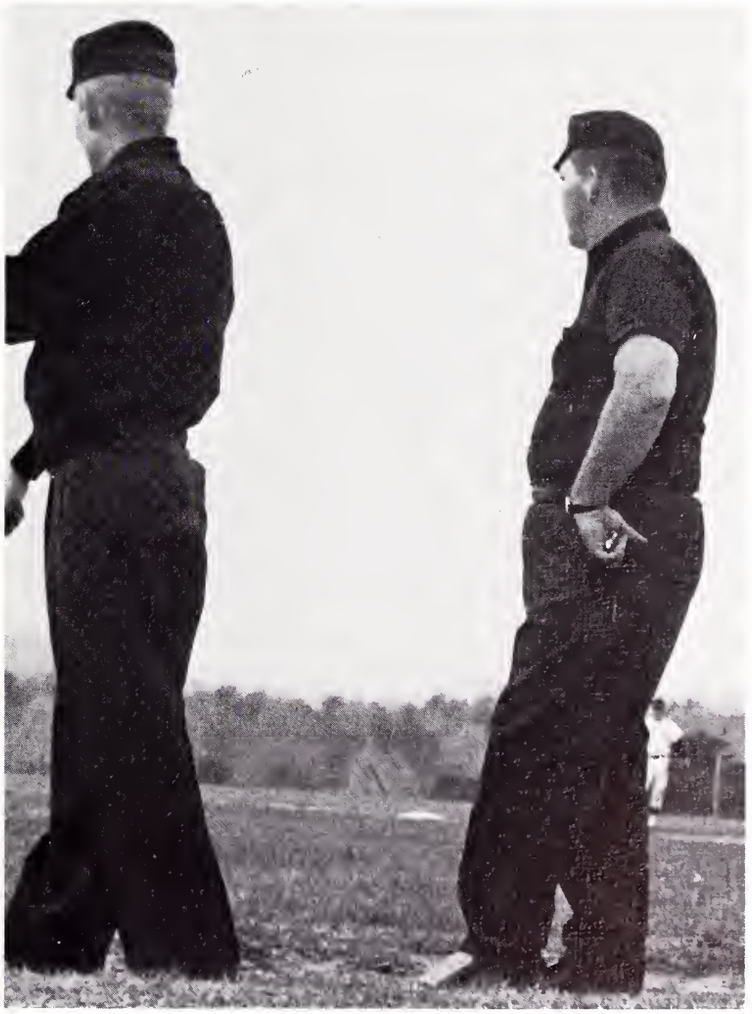

The officials play a large part in the game of baseball.

Cross-Country Team

LEFT TO RIGHT: Mike Ables, Bill McAmis, Gene Daggerhart, Donnie Hodge, Russell Barrett, Charles Gambrell.

The track team offers to interested and able men an opportunity to represent the school in competitive sports. This year the track team journeyed to various colleges throughout the state to participate in track meets with other cross-country teams of junior college age.

Gene places for North Greenville.

Mike Ables and Russell Barrett prepare for a practice run.

Coach Worley and the track team discuss the next track meet.

Cheerleaders

FRONT ROW, LEFT TO RIGHT: Carolyn Vernon, Linda Williams, Ruth Jumper, Dollie Stutts, Diane Schumpert, Linda Lindsey. BACK ROW, LEFT TO RIGHT: Jimmy Gilstrap, Bill McAmis, Garrett Miller, Fred Auld.

Dollie Stutts

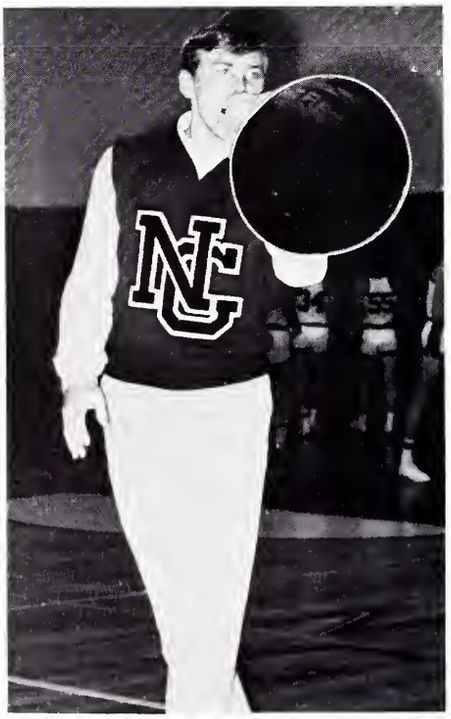

Garrett Miller

Linda Lindsey

Jimmy Gilstrap

Bill McAmis, Mountaineer

Linda Williams

Diane Schumpert

Carolyn Vernon

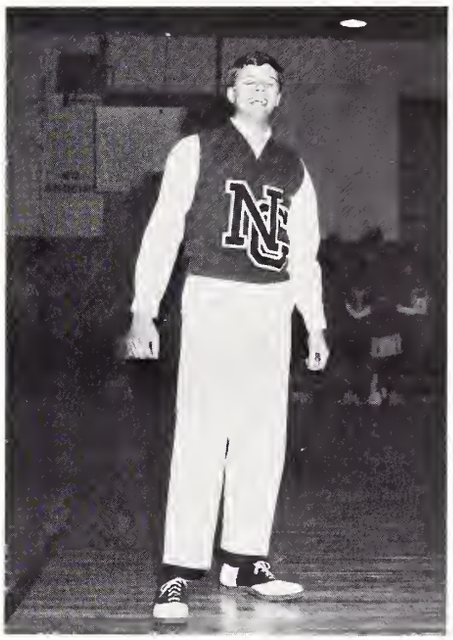

Fred Auld

Mary Jo Proctor, Mascot

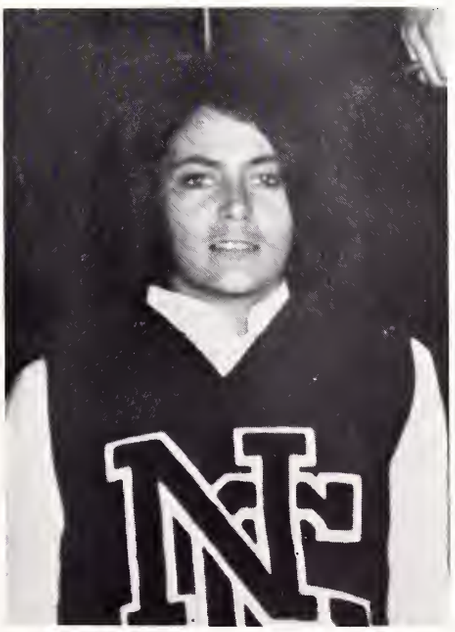

Ruth Jumper, Head Cheerleader

Intramurals

To fill the gap between the player and spectator, North Greenville has a program of intramural sports. Many fine teams have been formed, and they play on a regular schedule much like the school team. Competition is keen with both boarding and day students taking part.

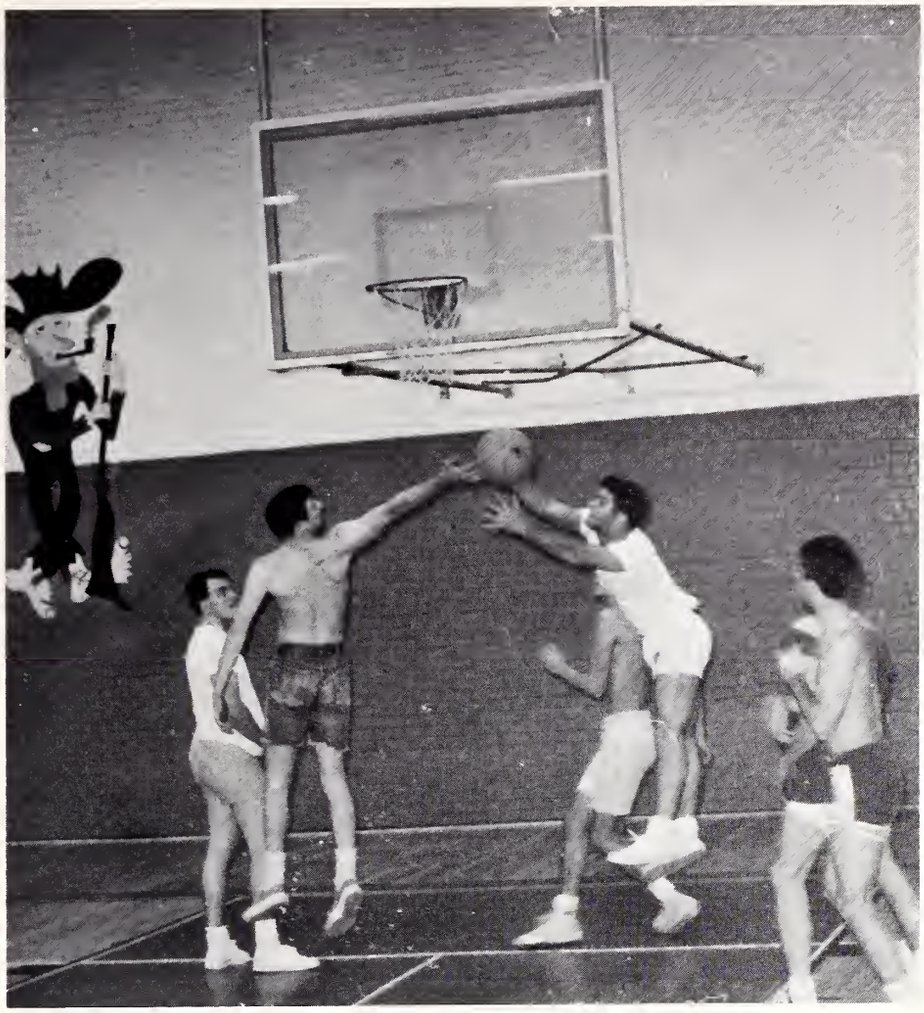

Many of the intramural teams are coached by members of the school's basketball team. Each team spends many hours in the gymnasium practicing. It also works out its own defense and style of play.

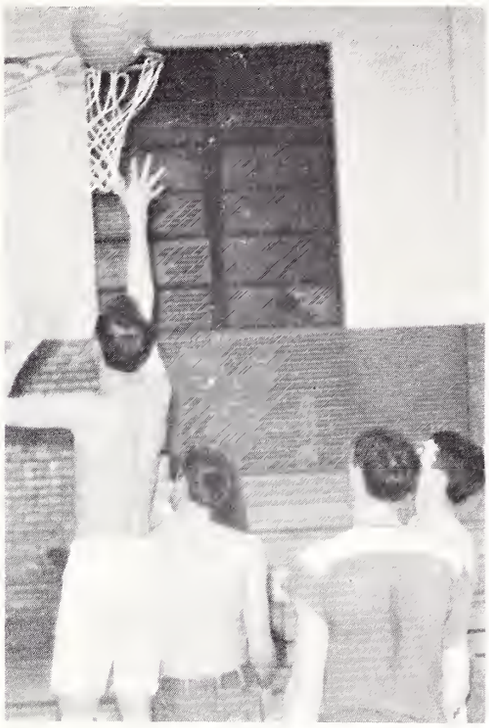

Many hours of work and sweat are spent in preparation for games.

Each team member has some talent necessary to the team's function, whether it be speed, rebound ability, or shooting.

Ball control is the all-important factor.

Jimmy Cannada stretches for the two points which could mean victory.

Of course, there is an occasional foul!

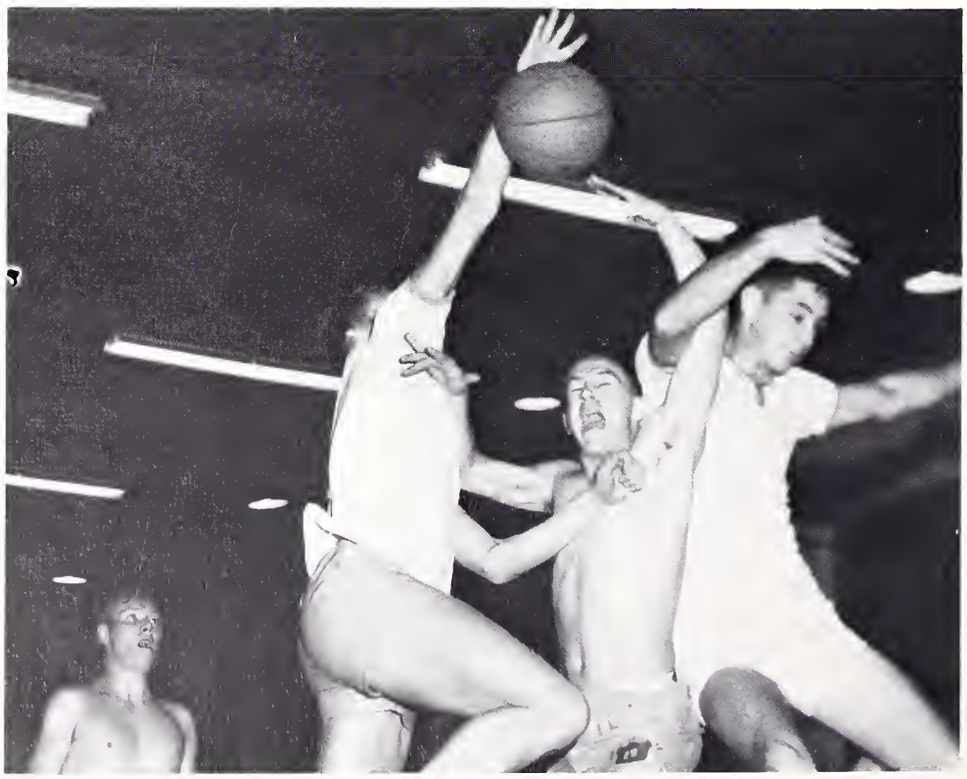

To the participants these games mean almost as much as the school games.

The benefits which are shared in intramurals are far greater than those which are seen in score books. Experience gained from teamwork and cooperation is priceless.

After several hours of hard play, tempers sometimes flare as players go for the shot.

Students who excel in certain qualities on the college campus are recognized annually in the feature section of the yearbook. Featured students are chosen on the basis of such qualities as accomplishment, personality, honesty, school spirit, and dependability.

Presented on the following pages are those who have been selected by their fellow students and faculty to represent North Greenville's feature personalities for the 1967 *Aurora*.

Features

Miss North Greenville

Miss Polly Garrett

She is a young lady whom we all respect and admire, for she always seems to have a warm smile for everyone. Chosen for her glowing personality; her representation of us in academics; her beauty, charm, and poise; her dedication to guiding and encouraging us; her willingness to help by always being present when needed; and her constant pride in North Greenville, she is not afraid to lead, to work, and to belong. She welcomes responsibility. It is for these qualities that the student body has chosen *Polly Garrett* to represent them as Miss North Greenville for 1967.

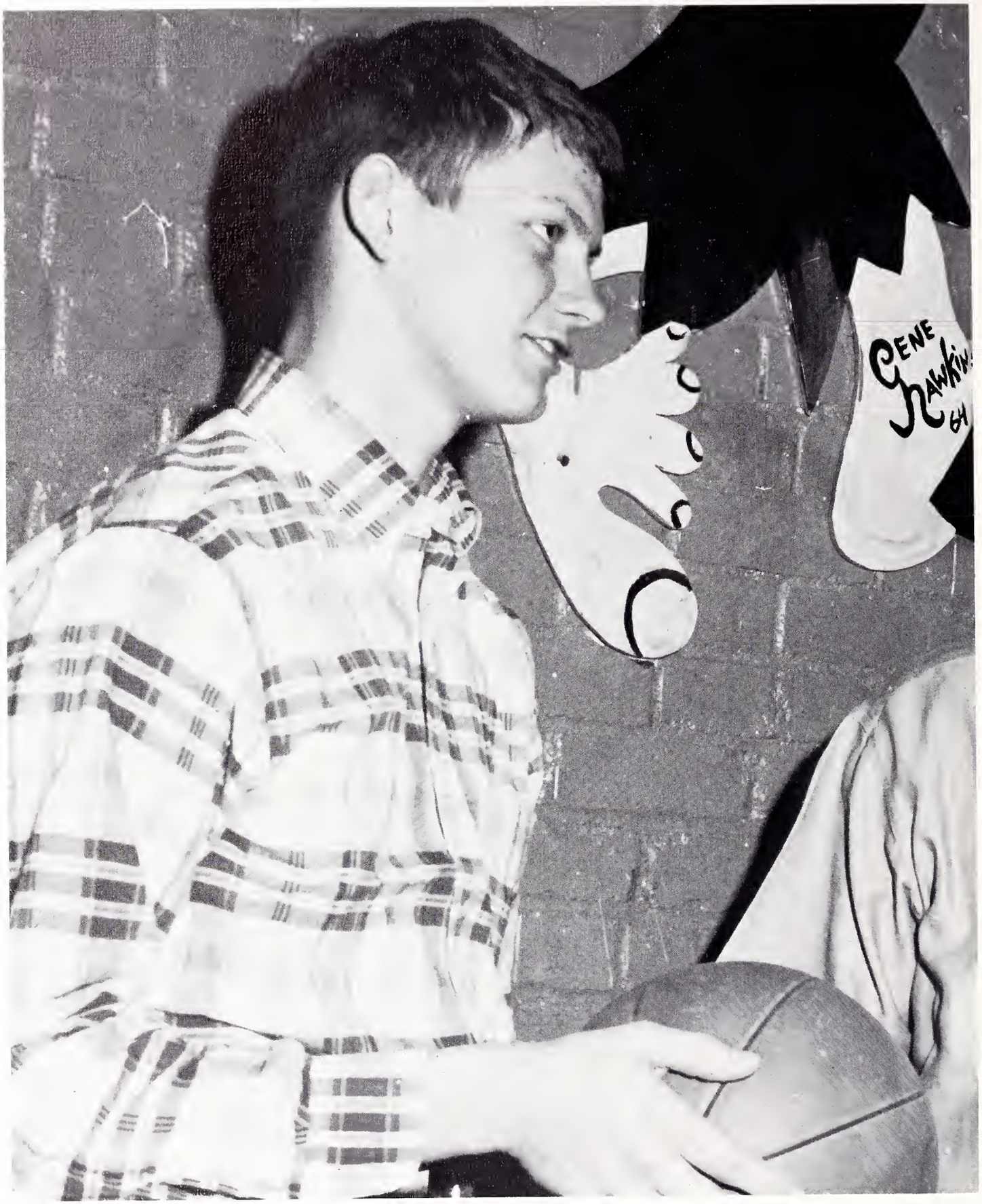

Mr. North Greenville

Mr. Timothy McConnell

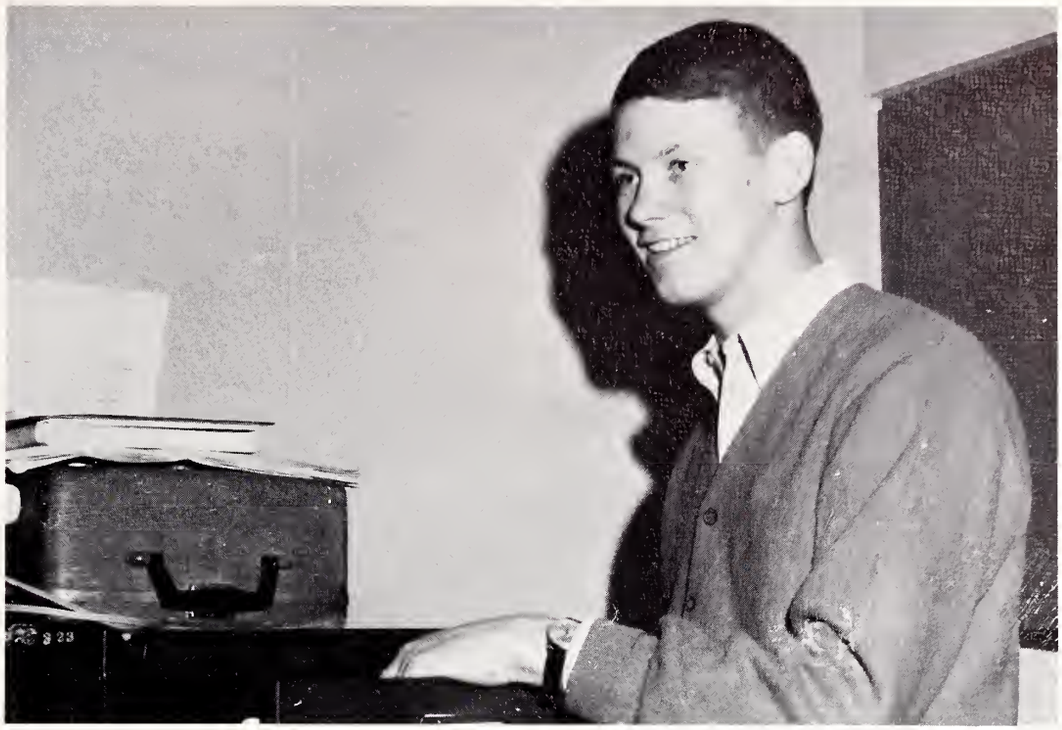

Mr. North Greenville is nominated and elected by the student body. He is chosen on the basis of personality, school spirit, scholastic achievement, dependability, honesty, and appearance. Whether on campus or off campus he has upheld the high Christian ideals and traditions of our college. In his gentlemanly way he has dedicated himself to everything he has undertaken. He has given unselfishly his time and talents to the student body, and we are proud to recognize *Tim McConnell* as Mr. North Greenville of 1967.

Miss North Greenville Runners-Up

June Brown

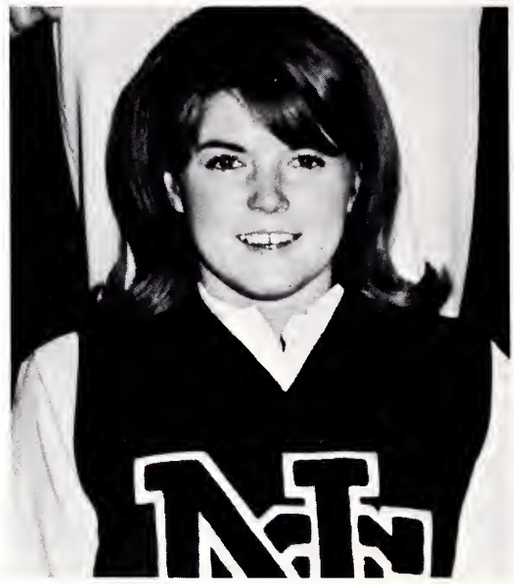

Dollie Stutts

Linda Lindsey

Ruth Jumper

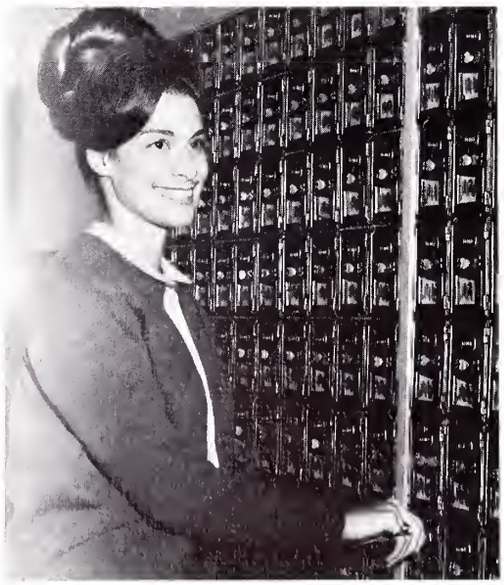

Stephanie Beaver

Mr. North Greenville Runners-Up

G. W. Deas

Joel Waddell

Steve Moore

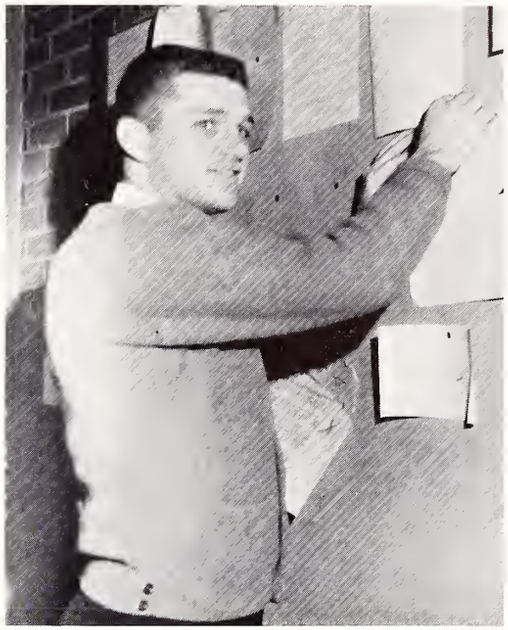

Ken Price

Alex Cawthon

Honors - 1967

FIRST ROW, LEFT TO RIGHT: Linda Ross, Linda Dickson, Linda Miller, Ranelle Berry, Stephanie Beaver, Inez Hagood. SECOND ROW, LEFT TO RIGHT: Janice Gillespie, Martha Padgett, Ruth Hammett, Donald Skelton. THIRD ROW, LEFT TO RIGHT: Sam Jenkins, Ken Cooper, Tommy Merrill, Tim McConnell, Sandy Addis, Luther Gaillard. Not pictured: Harry Howard.

Each year at the beginning of second semester the Administration announces the names of the students who are eligible for the Dean's List. To gain this honor a student must have a grade-point ratio of 2.5 or a B average. This year seventeen students attained this honor and were recognized in a special chapel program in January.

Dr. Sam M. Lawton, former Dean at North Greenville, spoke at the Honor Day exercise.

Who's Who 1967

Each year the *Aurora* pays tribute to several students who have made outstanding contributions to our school. This year nine students were chosen by the faculty and administration to appear in Who's Who at North Greenville. Students are chosen on the basis of leadership, scholarship, dependability, popularity, and potentiality.

Howard Addis

Stephanie Beaver

Mendel Caldwell

Gene Daggerhart

Linda Dickson

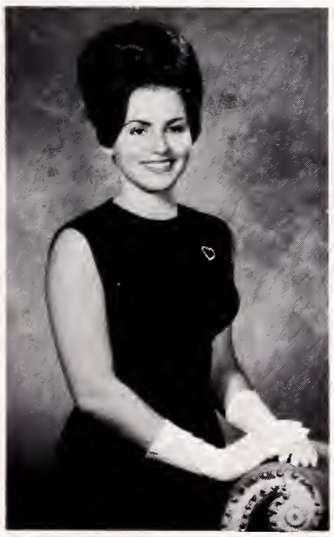

Polly Garrett

Inez Hagood

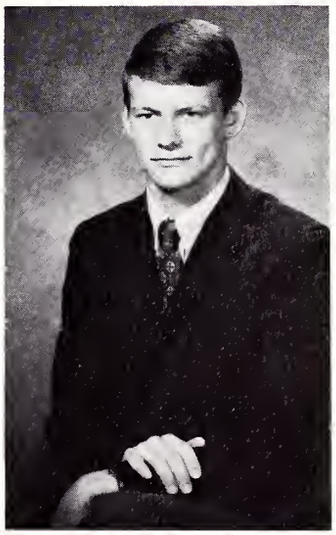

Tim McConnell

Steve Rogers

Dedication
Mr. David E. Taylor

As we students have attended his classes, observed his actions on campus, noticed his consideration for each student, and come to know him as a dedicated Christian person, he has gained the respect and admiration of each. Respect has been the result of his well-planned and knowledgeable lectures and instructions, and admiration for him has come through the realization that he lives daily by high ideals and standards.

He has always encouraged us to think and reason for ourselves — to develop habits that will help us throughout our lives. He has given us an example to follow as we study to become the teachers and leaders of the future. He has been an outstanding instructor, but more important, he has been a friend.

For his faithfulness, his pleasant sense of humor, his fairness, and his interest, the staff takes pride in dedicating the 1967 *Aurora* to Mr. David E. Taylor.

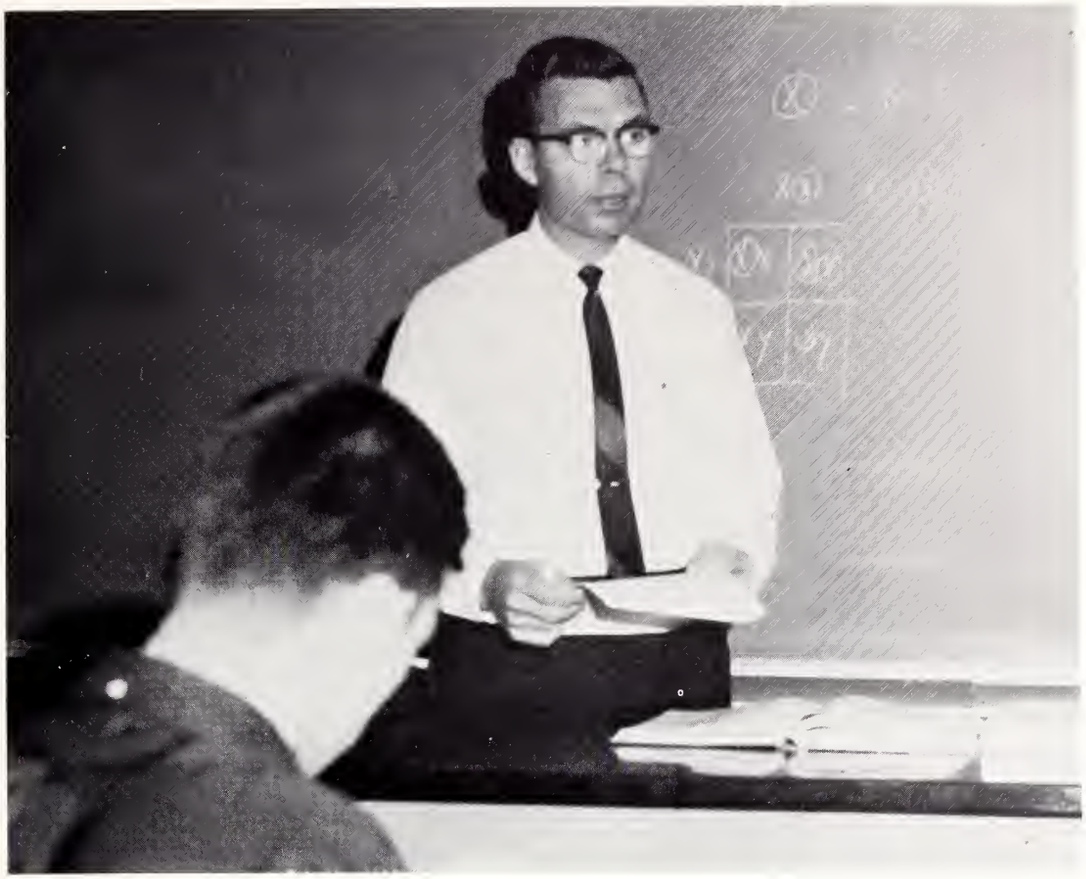

In the classroom Mr. Taylor gives careful attention to the questions and problems of each student.

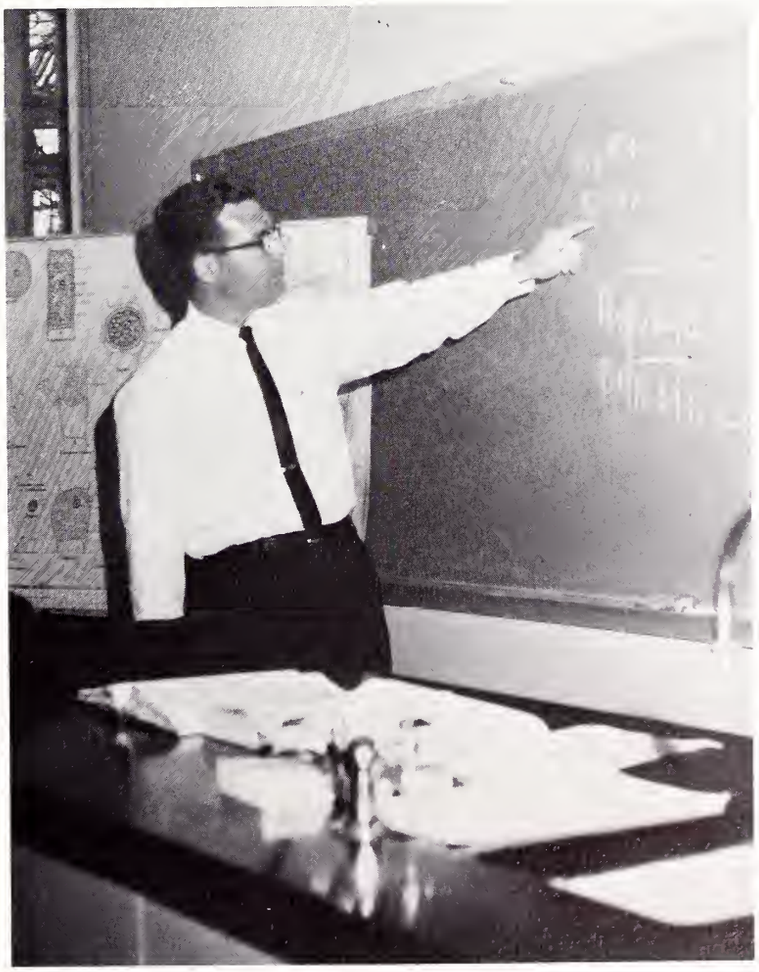

Mr. Taylor knows his subject exceptionally well, and his students are well informed and prepared in the basics of zoology and botany.

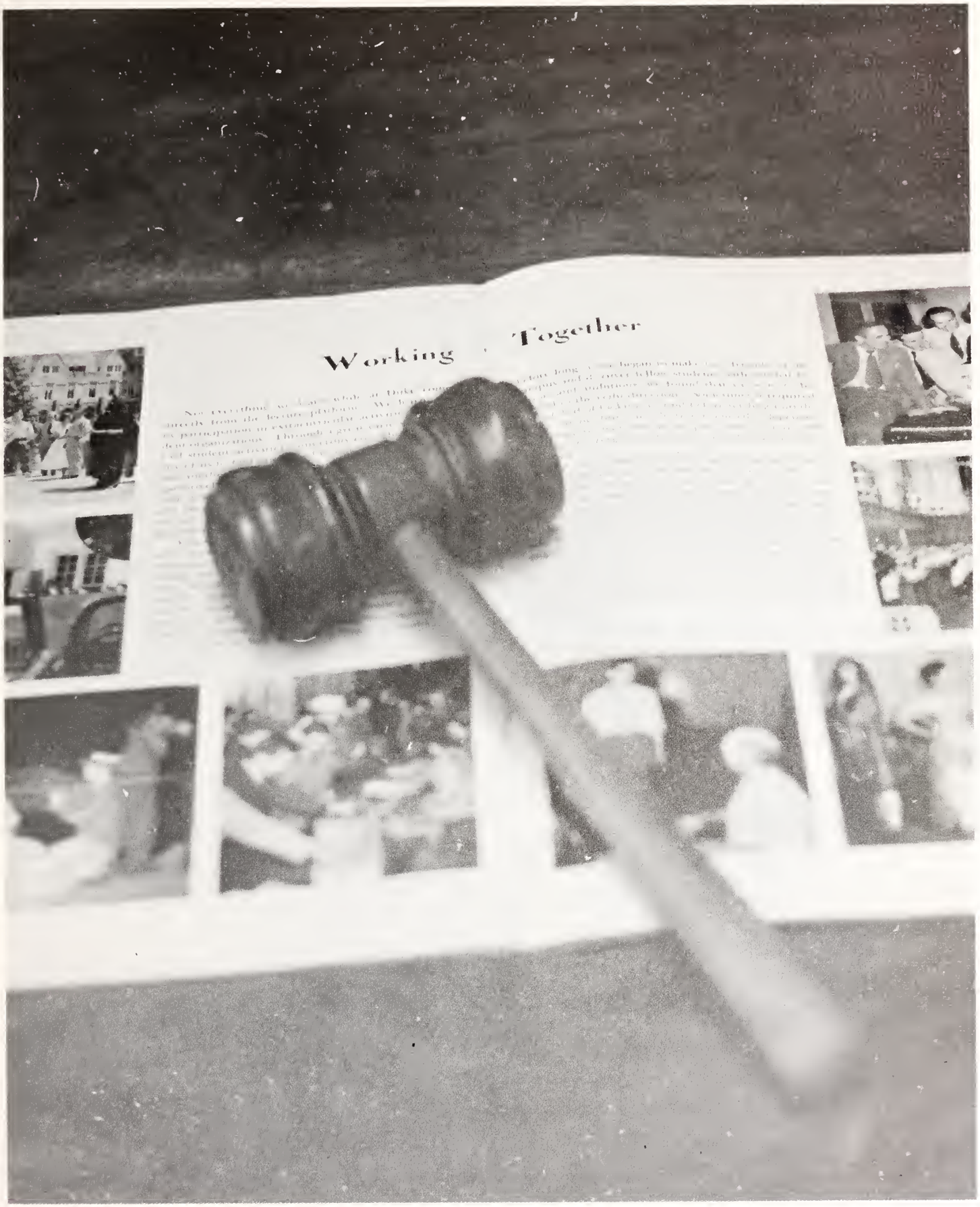

Organizations

SGA Executive Council

LEFT TO RIGHT: Mendel Caldwell, *Aurora* Editor; Charles Carter, Sophomore Representative; Dr. Paul A. Talmadge, Advisor; Woody Catoe, Freshman Class President; Ken Price, Vice-President; Tim McConnell, President; June Brown, Secretary; Carolyn Grey Wilder, Treasurer; G. W. Deas, Sophomore Class President; David Wilson, Freshman Representative;

The officers of the Student Government Association are elected annually by the student body. The Student Government may convene whenever a meeting is necessary. The S.G.A. strives throughout the year to promote student participation in campus affairs.

This year the organization sponsored a pre-season basketball game between freshmen and sophomores on the Mountie team, Christmas decorations for the campus, open house, a Freshman Talent Show, and a school hike up Glassy Mountain.

Dr. Paul A. Talmadge, Advisor

Tim McConnell, President

SGA Representative Council

SEATED, LEFT TO RIGHT: June Brown, Mary Lathan, Stephanie Beaver, Evelyn Black, Linda Miller, Mary Lyda. STANDING, LEFT TO RIGHT: David Morris, Gene Daggerhart, Arnold Becker, Karl Story, David Wilson, Charles Carter, Steve Smith, James Johnson, Chip Culbertson.

The SGA Representative Council consists of the club presidents of all campus organizations. The council meets monthly to report on club activities and to plan a better organizational program for the campus.

Leadership class, which is taught by Dr. Paul Talmadge, helps these student leaders better understand and perform their duties.

Ken Price, President

SGA Judicial Council

SEATED, LEFT TO RIGHT: Diane Lunny, Boarding Girl Representative; Judy Vickery, Day Student Representative. STANDING, LEFT TO RIGHT: Cliff Richards, Boarding Boy Representative; Tim McConnell, S.G.A. President; Ken Price, S.G.A. Vice-President.

Tim McConnell, Chairman

The Student Government Judicial Council functions to handle minor disciplinary problems which are referred to it.

The president of the Student Government serves as chairman, and the vice-president of the Student Government serves as secretary. The other three members of the council are one boarding freshman boy, one boarding freshman girl, and one freshman day student.

The Judicial Council fortunately has few cases, but does perform its functions well.

Girls' House Council

SEATED, LEFT TO RIGHT: Charleen Fellers, Harriet Norris, Diane Keefe, Mrs. Olive Crain, Dean of Women. STANDING, LEFT TO RIGHT: Stephanie Beaver, Linda Miller, Nancy Willis, Vicki McClellan, Ellen Swayngham.

Each year several girls are chosen as officers of the Girls' Dormitory House Council. The girls are selected by the boarding girls, the dormitory monitors, and the Dean of Women.

The Council deals with minor infractions of the girls' dormitory rules. Major infractions are referred to the Student Government Association.

Diane Keefe, President.

Men's House Council

SEATED, LEFT TO RIGHT: Charles McManus, Phil Greer, Gene Daggerhart. STANDING, LEFT TO RIGHT: William Shuman, Arnold Becker, Ken Price.

This is the second year that the men's dormitory has elected officers to serve as a governing system for boarding men. Officers are chosen by the boarding men, the monitors, and the Dean of Men. The council serves mainly to deal with broken rules which are considered minor. More serious infractions are referred to the Student Government.

The council sponsored Christmas dormitory decoration this year. Also, the council purchased a color television for the men's lounge.

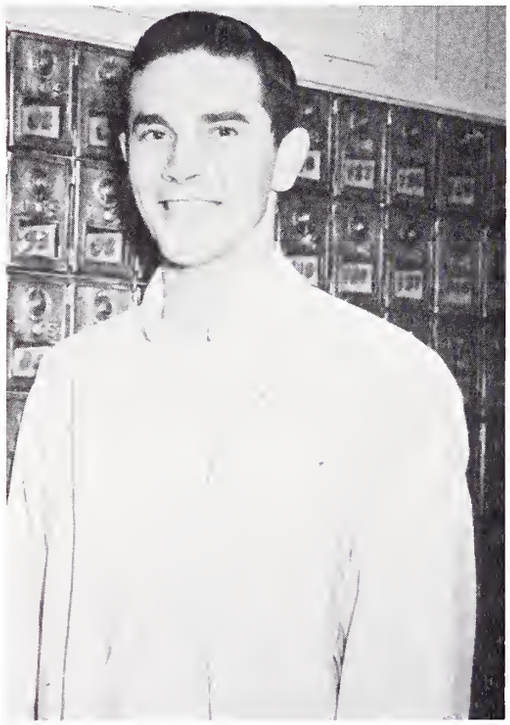

Charles Carter, President.

SEATED, LEFT TO RIGHT: Mr. Vance Hightower, Dean of Men, and Charles Carter. STANDING, LEFT TO RIGHT: Dennis Mull, Robert Mitchell, G. W. Deas.

Baptist Student Union

The church — an important part of the Baptist Student Union work.

The Baptist Student Union is an organization whose membership consists of all interested students. The B.S.U. functions to promote spiritual growth of the individual student. The organization sponsors daily vesper services and encourages individual devotions and mission study.

As a highlight each year. the B.S.U. sponsors Christian Focus Week.

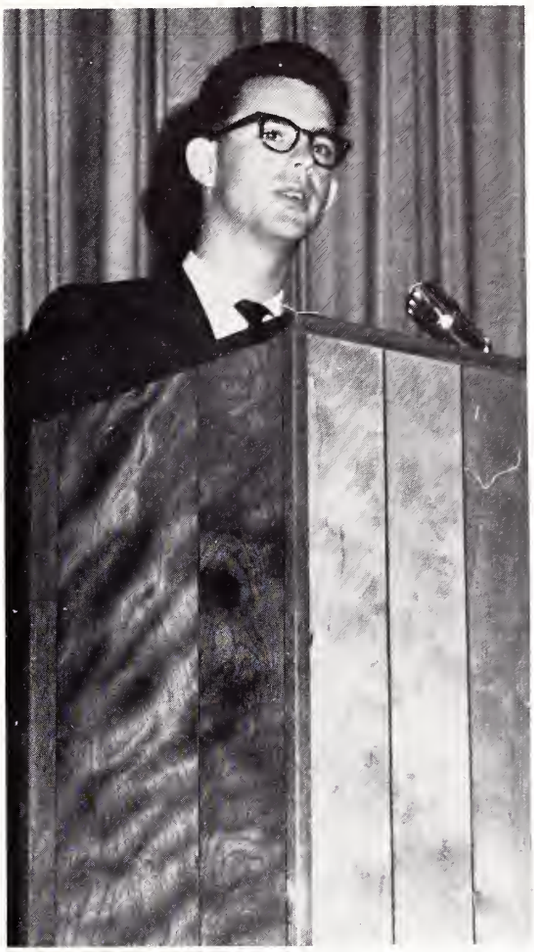

Ron McKinney speaks to North Greenville students as a former student missionary to Japan.

Sandra Brazeal, summer student missionary to Germany, speaks to the students in chapel.

Mr. Wade Hale, Sponsor

B.S.U. Executive and Greater Councils

FRONT ROW, LEFT TO RIGHT. Evelyn Black, Enlistment Chairman; Betty Lou Farrow, Women's Devotional Chairman; Barbara Campbell, Publicity Chairman; Wanda Ruth Rogers, Missions Chairman; Polly Garrett, Social Chairman; Myra Coker, Secretary. BACK ROW, LEFT TO RIGHT: Gene Daggerhart, President; Jim Simpson, Men's Devotional Chairman; Mendel Caldwell, Music Chairman; Mr. Wade Hale, Faculty Advisor.

The B.S.U. Executive and Greater Councils function to plan the various religious activities of the student body. Members of these councils are chosen by previous council members and the sponsors of B.S.U. campus activities. The councils meet monthly to organize and plan programs of interest and value to the student body.

SEATED, LEFT TO RIGHT: Cindy Price, Betty Lou Farrow, Barbara Campbell, Polly Garrett, Frankie Hames. SECOND ROW, LEFT TO RIGHT: Gaile Sawyer, Evelyn Black, Wanda Ruth Rogers, Janice Gillespie, Kay Letbetter. THIRD ROW, LEFT TO RIGHT: Jim Simpson, Lamar Atkins, Phil Blackwell, James Corder, Ken Cooper.

Dean Crain Ministerial Band

SEATED, LEFT TO RIGHT: Karl Story, Gene Daggerhart, James Corder, Mr. Wade H. Hale. STANDING, LEFT TO RIGHT: John Dill, William Howard, Arnold Becker, Steve Rogers, Wayne Lovett, Owen Duncan, Ken Harmon, Leonard Nix, Phil Edge.

The Dean Crain Ministerial Band is composed of ministerial students at North Greenville who are interested in planning and discussing the various phases of the vocation they are preparing to enter. The group meets monthly and invites various guest speakers throughout the school year.

Mr. Wade Hale — Sponsor

OFFICERS, LEFT TO RIGHT: James Corder, Vice-President; Gene Daggergart, Secretary-Treasurer; Wayne Lovett, Social Chairman; Karl Story, President; Jim Simpson, Music Chairman.

ROW ONE, LEFT TO RIGHT: Eugene Edwards, Ronnie Bennett, Dennis Ellis, Earl Gentry. ROW TWO, LEFT TO RIGHT: Ken Cooper, Bill Baxley, Earle Salter, Bill Quarles. ROW THREE, LEFT TO RIGHT: Gene Rollins, Mike Johnson.

Owen Duncan gives devotional to Ministerial Band members.

Karl Story—President.

Ministerial Band

The Dean Crain Ministerial Band is an organization composed of ministerial students who are serious-minded in their goals and aspirations. To become a member of the Band, one must give a personal testimony of his call to the ministry. New members are received into the Band only after they are approved by a majority of the members.

Meeting monthly, the members receive instruction in church and denominational life. Members also study the problems, duties, and requirements of the pastor.

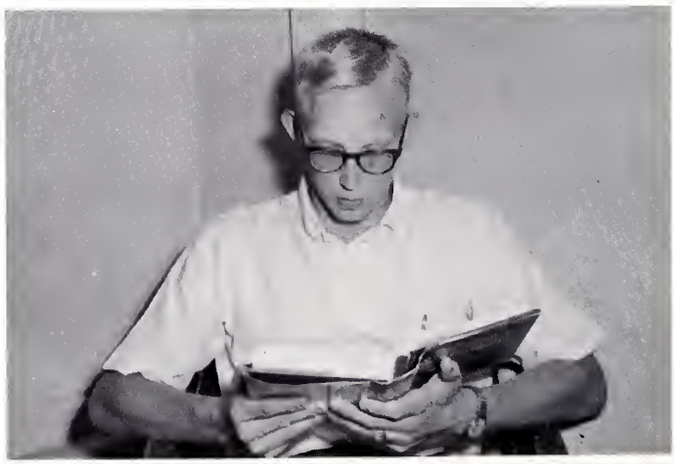

Gene Daggerhart prepares a devotion in the quiet of his room.

Volunteer Band

The Volunteer Band is one of the oldest and most active groups on the North Greenville campus. The membership of the Volunteer Band is composed of students who are interested in some field of full-time Christian service. One of the main activities of the Band is a Deputation Team's presentation of special programs in churches throughout our state.

FIRST ROW, LEFT TO RIGHT: Sylvia Coleman, Karen Satterfield, Judy Horton, Wanda Abercrombie, David Bishop. SECOND ROW, LEFT TO RIGHT: Kay Hollis, Vicki McClellan, Janice Gillespie, Frankie Hames, Betty Sherbert, Polly Henderson, Dennis Ellis. THIRD ROW, LEFT TO RIGHT: John Dill, Bill Baxley, Scott Gossett, David Wilson, Ronnie Bennett, Myra Deaver.

FIRST ROW, LEFT TO RIGHT: Carol Syfrett, Erma Jean Price, Wanda Ruth Rogers, Kaye Letbetter, Nancy Harris. SECOND ROW, LEFT TO RIGHT: Laura Wood, Ranelle Berry, Ellen Swayngham, Neves Clayton. THIRD ROW, LEFT TO RIGHT: Lamar Atkins, George Stone, Woody Catoe.

David Wilson takes the leading role in a drama presented by the Volunteer Band at State Baptist Convention.

Ellen Swayngham and two of Dr. and Mrs. Dan Proctor's children are pictured here in a religious drama produced by the Band.

SEATED, LEFT TO RIGHT: Becky Brown, Beth Green, Arnold Becker, Charleen Fellers, Betty Lou Farrow. STANDING, FIRST ROW, LEFT TO RIGHT: Wayne Lovett; Miss Ethel Guest, Sponsor; Jackie Gordon; Gene Daggerhart; James Corder. STANDING, SECOND ROW, LEFT TO RIGHT: Charles McManus, Len Turner, Earl Hartley, Steve Rogers.

Volunteer Band

SEATED, LEFT TO RIGHT: Wanda Ruth Rogers, Sylvia Coleman, Dorothy Burroughs. STANDING, LEFT TO RIGHT: Betty Lou Farrow, Beth Green, Vicki McClellan, Jackie Gordon, Miss Ethel Guest, Charles McManus, Arnold Becker, President.

Members of the Volunteer Band organize a team which goes to the Good Will Center in Greenville to provide tutoring and special help. Another team travels to the County Nursing Homes to visit elderly people. Members also visit and help with some Negro churches and conduct services at a nearby prison camp. This year the band presented a twenty-minute drama at the South Carolina Baptist Convention.

Volunteer Band members present a program showing the dangers of worldly living.

Y.W.A.'s

HILL CIRCLE —SEATED, LEFT TO RIGHT: Diane Keefe, Barbara Campbell, Mary Lathan. STANDING, LEFT TO RIGHT: Shirley George, Polly Henderson, Janice Gillespie, Mary Wallace.

OFFICERS — SEATED, LEFT TO RIGHT: Alice Birt, Evelyn Black, Janice McAbee. STANDING, LEFT TO RIGHT: Frankie King, Gail Prichard, Erma Jean Price, Dorothy Shirley, Linda Dickson.

MOOREHEAD CIRCLE — SEATED, LEFT TO RIGHT: Myra Coker, Mrs. Wade Hale, Polly Garrett. STANDING, LEFT TO RIGHT: Margo Ernest, Martha Padgett, Brenda Hayes, Frankie King, Wanda Ruth Rogers, Kaye Letbetter.

RUNYAN CIRCLE — SEATED, LEFT TO RIGHT: Jessica Boineau, Nancy Willis, Becky Sims. STANDING, LEFT TO RIGHT: Dianne Wimberly, Diane Lunny, Diane Alverson, Kay Hollis.

Young Woman's Auxiliary plays an important part in the lives of North Greenville girls. The auxiliary's aim is to help the girls understand missions through the study of the various types of work sponsored by Southern Baptists. Its aim is to develop spiritual qualities in the young women and to equip them for participation and leadership in missions.

CHAIRMEN—SEATED, LEFT TO RIGHT: Barbara Campbell, Beth Green, Dianne Wimberly. STANDING, LEFT TO RIGHT: Eleanor Chiles, Myra Coker, Charleen Fellers, Erma Jean Price.

Y.W.A.'s

NEELY CIRCLE — SEATED, LEFT TO RIGHT: Evelyn Black, Charleen Fellers. STANDING, LEFT TO RIGHT: Betty Jo Leslie, Alice Birt, Sharon Foreman, Betty Lou Farrow, Sandra Merritt, Gail Prichard.

CANDEL CIRCLE — SEATED, LEFT TO RIGHT: Betty Sherbert, Karen Satterfield, Beth Green. STANDING, LEFT TO RIGHT: Delores Waters, Ranelle Berry, Wanda Abercrombie, Becky Brown, Cindy Price.

WEST CIRCLE — SEATED, LEFT TO RIGHT: Carolyn Grey Wilder, Nancy Harris. STANDING, LEFT TO RIGHT: Claudene Parris, Janice McAbee, Gail Garris, Linda Mooney, Erma Jean Price.

MITCHELL CIRCLE — FIRST ROW, LEFT TO RIGHT: Miss E. Gwen Lawton, Dorothy Shirley, Celia Campbell, Belinda Brown. SECOND ROW, LEFT TO RIGHT: Linda Dickson, Gaile Sawyer, Eleanor Chiles, Brenda Botts.

Esse Quam Videre

FRONT ROW, LEFT TO RIGHT: Charleen Fellers, Wanda Ruth Rogers, Barbara Campbell, Polly Garrett, Janice Gillespie. BACK ROW, LEFT TO RIGHT: Mrs. Veda Sprouse, Sponsor; Frankie King; Inez Hagood; Janet Fearrington; Linda Miller.

The Esse Quam Videre is one of the oldest organizations on the North Greenville campus, E.Q.V. is an honorary literary society for young girls who are chosen for membership on the basis of high scholastic achievement in English.

E.Q.V. members are encouraged to study the fine arts and engage in as many cultural activities as possible. The society sponsors a speech contest each spring and the Garrett Speech Award is presented to the winner.

FRONT ROW, LEFT TO RIGHT: Karen Satterfield, Eleanor Chiles, Dot Anderson, Jackie Gordon, Mary Lyda. BACK ROW, LEFT TO RIGHT: Stephanie Beaver, Linda Dickson, Dorothy Shirley, Betty Sherbert.

OFFICERS, LEFT TO RIGHT: Polly Garrett, Vice-President; Frankie King, Marshal; Stephanie Beaver, President; Karen Satterfield, Historian; Eleanor Chiles, Treasurer; Wanda Ruth Rogers, Secretary; Dorothy Shirley, Devotional Chairman.

Dean Howard Literary Society

The Dean Howard Literary Society is an organization of young men who are seeking cultural and personal improvement. The primary objective of the Society is training its members in discussing and understanding current affairs. Members are also acquainted with methods of proper platform manners.

The organization has an annual banquet and sponsors a speech contest in the spring. On occasion, talented students on campus will perform for the Society at meetings.

FIRST ROW, LEFT TO RIGHT: David Meeks, Ron Parks, Ronnie Bennett, James Johnson. SECOND ROW, LEFT TO RIGHT: Joe Gambrell, Bill McAmis, George Stone, Ronnie Whitmire.

FIRST ROW, LEFT TO RIGHT: Tommy Limehouse, Steve Smith, Randy Gantt. SECOND ROW, LEFT TO RIGHT: Bill Hancock, Charlie Hamer, Jim Caldwell.

Tommy Limehouse plays his guitar for one of the Dean Howard monthly meetings.

OFFICERS, LEFT TO RIGHT: Joe Gambrell, Treasurer; Steve Smith, President; Randy Munn, Secretary; David Meeks, Critic; John Tipton, Vice-President; Bill Hancock, Vice-President.

SNEA

SEATED, LEFT TO RIGHT: Gail Garris, Cheryl Smith, Jeanie Simpson, Jimmie Lou Rogers. STANDING, LEFT TO RIGHT: Linda Miller, Linda Dickson, Wesley Williams, Dollie Stutts, Martha Petty, Norman Belk, David Morris.

SEATED, LEFT TO RIGHT: Becky Sims, Nancy Willis, Sheila Gerken, Marlene Harmon. STANDING, LEFT TO RIGHT: Linda Lindsey, Carolyn Vernon, Susan Loftis, Karen Satterfield, Shirley Stafford, Alice Blount.

The Student National Education Association is composed of students who are interested in entering the teaching profession. Members of the association are acquainted with the responsiblilities and rewards of the field they have chosen.

The club meets monthly to discuss educational programs and problems and to study the various levels of education.

OFFICERS, LEFT TO RIGHT: Linda Miller, President; Linda Dickson, Publicity Chairman; Cheryl Smith, Vice-President; Dollie Stutts, Secretary; Jeanie Simpson, Treasurer.

Drama Club

The North Greenville Drama Club is only two years old and has already taken a strong footing in activity and student life. The club sponsors various activities throughout the year. This year, a talent contest and a chapel performance were highlights for the club.

David, Bill, Randy, and Danny perform on stage.

SEATED, LEFT TO RIGHT: Carolyn Bridges, Linda Williams, Cindy Price. STANDING, LEFT TO RIGHT: Gaile Sawyer, Karen Williams, Sheila Gerken, Latha Owens.

OFFICERS, LEFT TO RIGHT: Thomas Limehouse, Vice-President; Jimmie Lou Rogers, Secretary-Treasurer; Mrs. Joada Hiatt, Sponsor; David Morris, President.

LEFT TO RIGHT: Jeanie Simpson, George Stone, Jimmy Gilstrap, Glenn Carter, Dollie Stutts.

L'Amicale des Livres

The Library Club functions to promote an appreciation of the arts and inculcate a working interest in current affairs. The club meets monthly to discuss different literary topics or to hear visiting speakers. Members are required to have at least a "C" average and should have a sincere interest in literature.

LEFT TO RIGHT: Mike Smith, Lamar Atkins, James Johnson, Ann Amos, Linda Dickson.

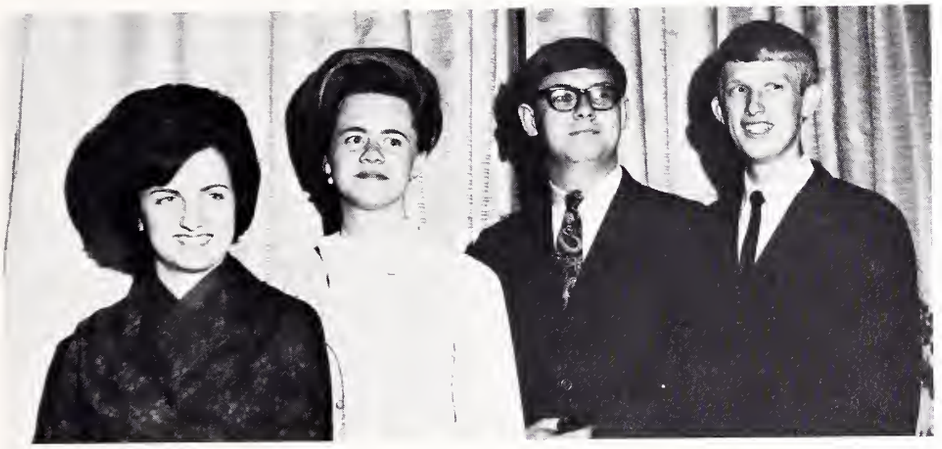

OFFICERS, LEFT TO RIGHT: Ann Amos, Publicity Chairman; Linda Dickson, Secretary-Treasurer; James Johnson, President; David Morris, Vice-President.

Carol Syfrett, James Johnson.

SEATED, LEFT TO RIGHT: Dianne Alverson, Dianne Hill, Carol Syfrett, Jessica Boineau. STANDING, LEFT TO RIGHT: Norman Belk, David Morris, Woody Catoe, Danny Smith.

SEATED, LEFT TO RIGHT: Eleanor Chiles, Barbara Campbell, Mary Lathan, Dianne Wimberly. STANDING, LEFT TO RIGHT: Charlotte Hancock, Ranelle Berry, Carolyn Broad, Ruth Hammett.

SEATED: Mary Lathan, President. STANDING, LEFT TO RIGHT: Ruth Hammett, Secretary-Treasurer; Barbara Campbell, Vice-President.

Phi Beta Lambda

The members of Phi Beta Lambda are business students interested in learning more through group study about business life today. Speakers are invited to monthly meetings to speak on current and significant affairs in the business world.

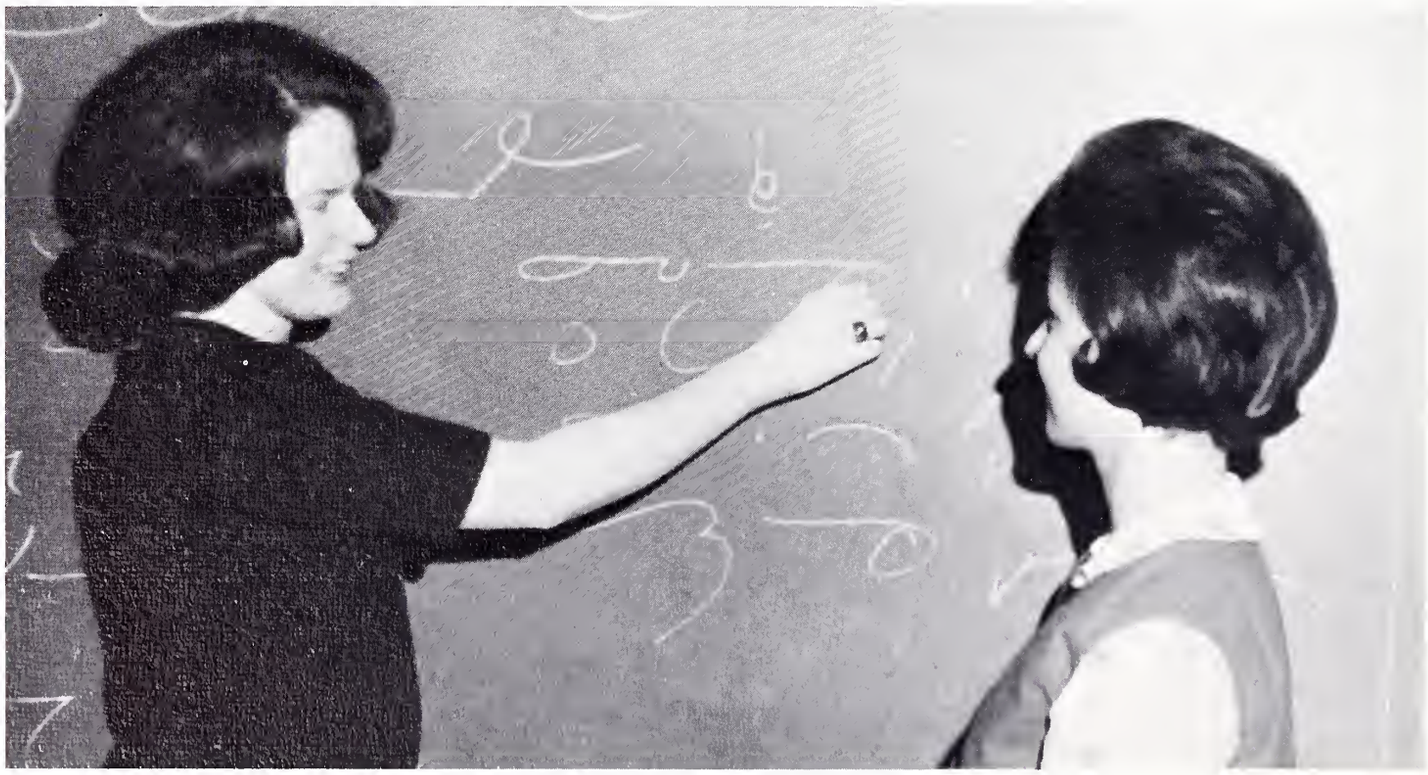

Eleanor Chiles and Carolyn Broad discuss some of their shorthand techniques.

OFFICERS, LEFT TO RIGHT: Kermit Mizell, Secretary; Jerry Riddle, Vice-President; Mike Lister, Chaplain; Gary Romines, President; George Hightower; Treasurer.

Collegiate Civitan Club

The Collegiate Civitan Club consists of those boys who desire membership in a club where they have opportunity to build their character and ability to become good citizens. The organization is a member of Civitan International and is sponsored by the Civitan Club of Greer, South Carolina.

ROW ONE, LEFT TO RIGHT: Al Gresham, William Shuman, Kermit Mizell, Jimmie Johnson. ROW TWO, LEFT TO RIGHT: Fred Auld, George Hightower, George West, Mark Hall, Jerry Riddle.

ROW ONE, LEFT TO RIGHT: Tim McConnell, Jerry Massey, Keith Cunningham, Elliot Danner. ROW TWO, LEFT TO RIGHT: Gary Romines, Buddy Hoyle, David Whitener, Louie Conder.

Archery Club

ROW ONE, LEFT TO RIGHT: Dean Hightower, Chip Culbertson. ROW TWO, LEFT TO RIGHT: Jerry Ross, Randy Weatherford, Dwight Lindley, Jerome Wilson.

Mr. Vance Hightower — Sponsor.

The Archery Club is a new organization at North Greenville. With this year as the first of its existence, it has provided an effective and successful outlet for those students interested in archery.

Etude

The Etude Honorary Society is an organization composed of music majors who have a "B" average or better in their music courses. Each year the Society presents an award to the boy and the girl who have been most outstanding in the music department.

It is the Society's purpose to sponsor musical activities on campus, including the college's concert series.

The Society is affiliated with the South Carolina Federation of Music Clubs and the National Federation of Music Clubs. Miss Edwina Thedford and Mr. Samuel Driggers are the sponsors for the Society.

SEATED: Brenda Hayes, Treasurer; Frankie King, Secretary. STANDING: Miss Edwina Thedford, Sponsor; Mr. Sam Driggers, Sponsor; David Martin, President.

ROW ONE, LEFT TO RIGHT: Winnie Gentry, Toni McKnight, Brenda Hayes, Margo Ernest. ROW TWO, LEFT TO RIGHT: Lydia Horton, Martha Padgett, Frankie King. ROW THREE, LEFT TO RIGHT: Toni Riddle, Margaret Adams, Barbara Prince, Delores, Waters. ROW FOUR, LEFT TO RIGHT: Diane Taylor, David Martin, Dorothy Burroughs.

College Choir

Here we see the College Choir in concert at Christmas during the singing of Handel's *Messiah.*

OFFICERS, LEFT TO RIGHT: Delores Waters, Secretary; Mendel Caldwell, Business Manager; Mr. J. P. Morgan, Director; David Martin, General Manager; Jim Simpson, Chaplain; Frankie King, Librarian.

SECTION LEADERS, LEFT TO RIGHT: Margo Ernest, Altos; Mendel Caldwell, Tenors; Brenda Hayes, Sopranos; David Martin, Basses.

FIRST ROW, LEFT TO RIGHT: Celia Campbell, Margaret Adams, Frankie King, Polly Garrett, Martha Padgett, Brenda Hayes, Toni Riddle, Myra Coker, Janis Garland, Jeanette Dorman, Carol Syfrett, Kaye Letbetter, Susan Loftis. SECOND ROW, LEFT TO RIGHT: Toni McKnight, Dorothy Burroughs, Glenda Sloan, Lydia Horton, Laura Wood, Latha Owens, Diane Taylor, Barbara Prince, Nancy Harris, Delores Waters, Margo Ernest, Winnie Gentry. THIRD ROW, LEFT TO RIGHT: David Meeks, Eugene Edwards, Dwight Lindley, Jimmy Lamb, George Stone, Ken Cooper, Kermit Mizell, Phil Blackwell. FOURTH ROW, LEFT TO RIGHT: David Morris, Tommy Limehouse, David Martin, Joel Waddell, Randall Watson, Chico Costin, Mike Tatum.

The College Choir is one of the most active groups on our campus. Students in the choir perform throughout the year in both chapel and special concert. Choir members are chosen by private audition at the beginning of the year and receive training and experiece as they serve as part of this talented group. In addition to singing for the South Carolina Baptist Convention annually, the choir makes a spring concert tour each year visiting various churches in South Carolina and neighboring states.

Skyliner Staff

Jimmy Harvey, Editor

The *Skyliner,* the newspaper for North Greenville students, is a monthly publication produced by a staff of students and sponsored by the head of the Journalism Department.

The *Skyliner* is a member of the Associated Collegiate Press and the South Carolina Collegiate Press Association. The paper is designed to give the students a current record and future reference source of events that occur or have occurred at our institution.

In January the staff edited a Seventy-fifth Anniversary issue as a special project.

Gaile Sawyer, Business Manager

Jeanie Simpson, Janice McAbee, Susan Leftis, reporters.

Carolyn Grey Wilder, Typist; **Linda Dickson,** Columnist.

Miss Gwen Lawton, Sponsor, **Jimmy Harvey,** Editor

Bill Quarles, Photographer

Dwight Lindley, Photographer

The *Skyliner* Staff works diligently during each week to keep up with the current news of the school and the Tigerville area. Students always anxiously await the monthly distribution of the informative and interesting paper.

Linda Dickson, Dianne Keefe, Polly Garrett, Columnists.

Alex Cawthon, Sports Editor; **Barbara Campbell,** Reporter; **Charleen Fellers,** Columnist.

Aurora Staff

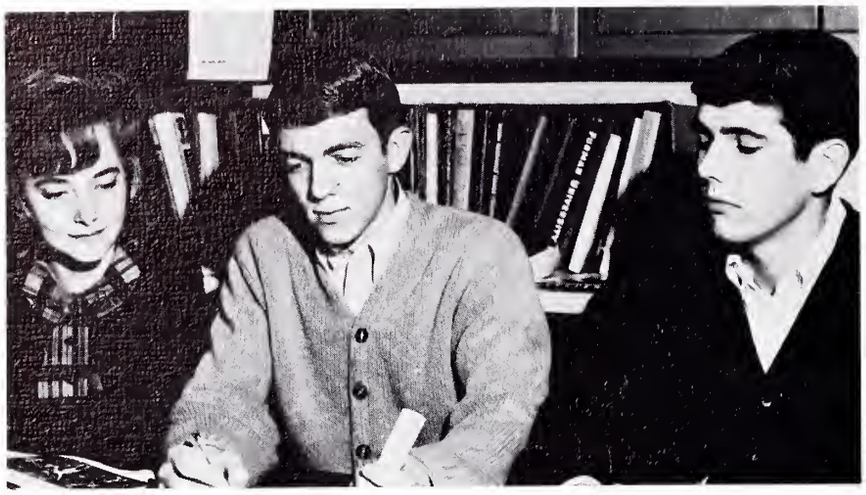

Kaye Letbetter, Mendel Caldwell, Editor, and Wesley Williams, Editorial Staff.

The members of the yearbook staff must dedicate much of their time and energy to the interest of the yearbook. Their responsibilities are numerous, and they must work together with harmonious interests and goals as they organize the book for the students.

Jim Simpson, G. W. Deas, Susan Loftis, Directory and Copy Staff.

Linda Lindsey, Edna Welborn, Cheryl Smith, Business Staff.

Latha Owens, Alice Blount, Karen Satterfield, Editorial Staff.

"Typing, drawing, proofreading, reworking, improving, picture taking, copy writing" — all of these are familiar and well-used terms in the yearbook room.

Preparation of a college yearbook involves frustration, disappointment, and a seemingly endless path of mountains to climb. The staff alone does not prepare the book, for the cooperation of every North Greenville student makes the yearbook what it is.

Judy Vickery, Sandra Gambrell, Mary Howard, Feature Staff

Phil Blackwell and David Martin, Photography

Cheryl Smith and Frankie King, Typists

Staff members enjoy looking through pictures for the yearbook.

Glenda Sloan, Typist

P.E. Council

FRONT ROW, LEFT TO RIGHT: Polly Garrett, Delores Cole, June Brown. BACK ROW, LEFT TO RIGHT: Mary Lathan, Barbara Campbell, Gloria Beatty, Carolyn Grey Wilder.

The Physical Education Council serves as an important part of the physical education activities on campus. As main projects this year the Council sponsored tennis tournaments and held elections for basketball cheerleaders. Other projects included visiting the Shriner's Hospital, collecting Blue Horse coupons for school bicycles, and providing refreshments at home basketball games. At the end of each year the Council holds a banquet for its members.

FRONT ROW, LEFT TO RIGHT: Shirley Stafford, Sheila Gerken, Dollie Stutts, Carolyn Vernon. BACK ROW, LEFT TO RIGHT: Linda Williams, Ruth Jumper, Jeanie Simpson, Dianne Lunny, Emma Clayton.

OFFICERS, LEFT TO RIGHT: Polly Garrett, Treasurer; Carolyn Grey Wilder, Vice-President; June Brown, President; Ruth Jumper, Historian; Emma Clayton, Secretary.

NORTH GREENVILLE JUNIOR COLLEGE

18 92

TIGERVILLE, SOUTH CAROLINA

75th Anniversary

The North Greenville campus in 1921 consisted of three buildings: a main building, a men's dormitory, and a women's dormitory.

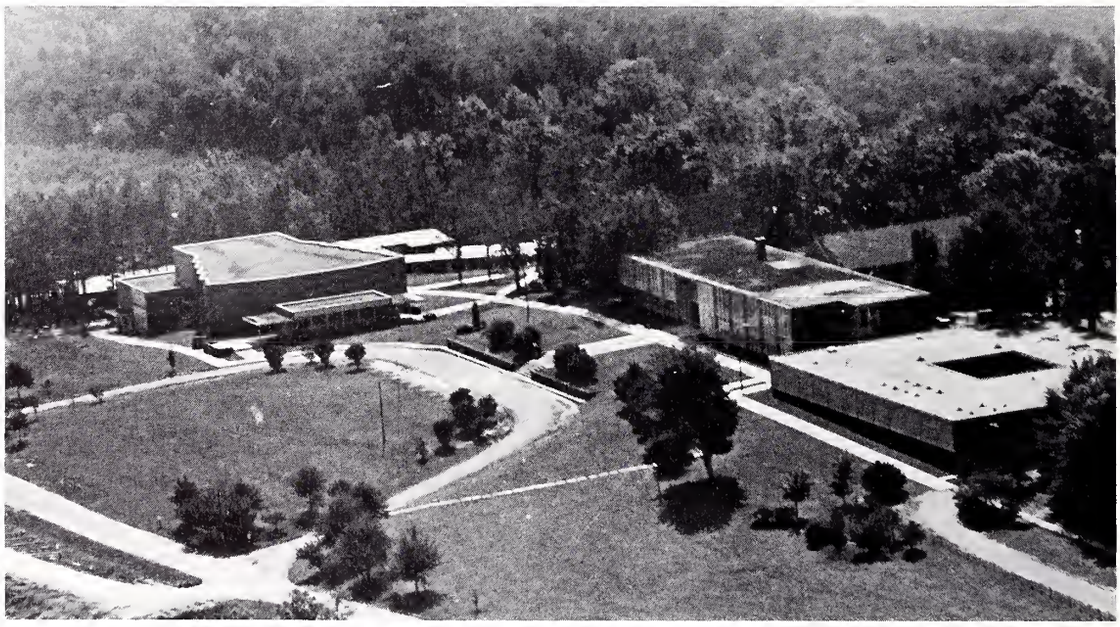

Located at the foothills of the beautiful Blue Ridge Mountains, North Greenville opened its doors on January 16, 1893. Dr. Jesse Bailey, an honor graduate of the school that year, once said, "The school had three rooms, two porches, a piano, and a bell. I thought it was the grandest place I had ever seen, and it was."

The first year in the history of the institution justified the faith of Mr. John Ballenger, of Tigerville, when he, on September 30, 1891, at a Union Meeting at Double Springs Church insisted that the time allotted for missions be devoted to a discussion of a school. The school became North Greenville, which Mr. Ballenger considered the greatest missionary work of the North Greenville Baptist Association. That first year proved the founders surely had the moral courage to go forward.

North Greenville was chartered first as "North Greenville High School"; then, as "North Greenville Baptist Academy"; next, as "North Greenville Baptist Academy and Junior College"; and finally, as "North Greenville Junior College."

During the early years the school was controlled and supported by the North Greenville Baptist Association and the Home Mission Board; however, the Home Mission Board, having decided to discontinue aid to mountain mission schools, withdrew its support after the 1928-29 session. The responsibility for the school then was assumed by the Association. In 1940 the support for the operating of the school was transferred to the institution to the State Convention; therefore, the college is now under the control of the Convention and shares in the gifts of South Carolina Baptists for operating expenses and for capital needs.

Comparing the buildings above to those seen in the aerial view on the preceding page, one notes the great physical change at North Greenville.

The old columns, which were on front campus prior to 1954, are characteristic of some of the treasures that North Greenville alumni often recall. Students frequently gathered here during free time. Other memories come with the thought of these columns. The old days are brought to light — days when potatoes were used to pay tuition — days when the boarding men anxiously awaited to see their dormitory painted — days when "discipline" was almost an unnecessary word.

When Turner Auditorium was completed in 1958, the auditorium pictured above was converted into a student center. This "interim" student center became obsolete as did the building which housed it when the Foster Student Center was constructed in 1965.

Alumni returned to the campus for May Day, a festive occasion that was celebrated annually at North Greenville until 1965.

When Dr. M. C. Donnan came to the campus in 1928, North Greenville owned twelve acres of land and three buildings. The administration building had eight classrooms. There was no auditorium. A Delco twenty-five horsepowe gas engine provided lights for the school. The dormitories had wood or coal furnaces, and there was no telephone. The laboratory for the science course had one microscope.

The Science Building was replaced by the Crain Building in 1962.

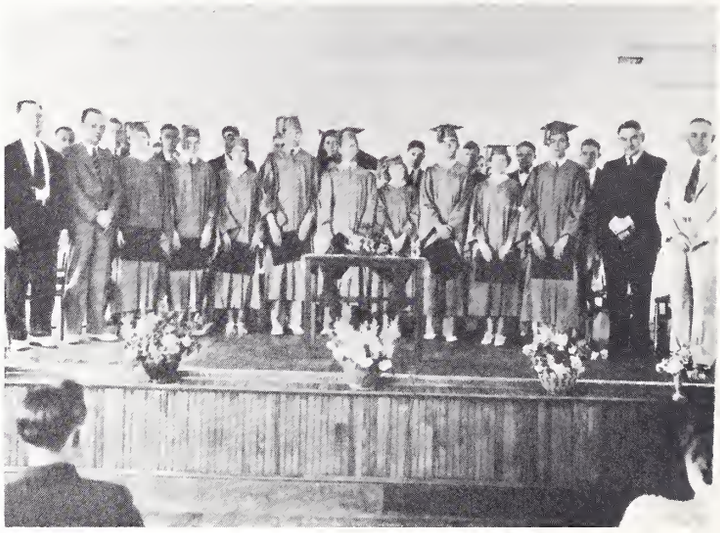

Dr. Neely was a member of the first graduating class of the Junior College (Class of 1936).

Also in 1928, the library was a small room with some books stacked on chairs. Dr. M. C. Donnan, the first president of the junior college, did a great deal to improve the physical condition of North Greenville. The improvements he made were of great importance. Among these was the development of a successful water system. Also during the early years, the school provided almost all its food and milk on a campus farm and dairy.

Mrs. C. D. Barton and Mr. T. S. Stroud were the oldest alumni at Founder's Day on January 16, 1967.

"Construction" has become a key word in North Greenville's history. At the left is pictured Turner Auditorium under construction in 1957.

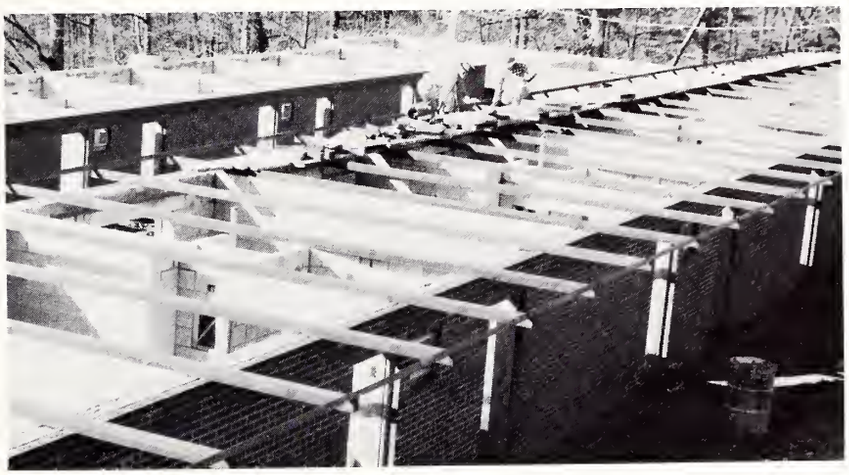

The Men's Dormitory, shown here under construction, was completed in 1960.

Howard Hall, dormitory for girls, was completed between 1961 and 1963.

The Foster Student Center, shown here during construction, was completed in 1965.

Miss Elsie Tuttle, center, and Dr. and Mrs. M. C. Donnan pose for a picture at the dedication of the Tuttle Clinic in January, 1967.

Because education is a vital factor in strengthening and promoting the Christian faith, North Greenville Junior College exists to provide an educational program designed to prepare young people for effective Christian citizenship in a democratic society and participation in church and religious life. The Christian education objectives of North Greenville are projected on every level of academic and campus life. An effort is made to present every subject so as to help equip the student to relate his faith to all the issues of thought and life in the world in which he lives.

Dr. Neely, Mrs. Clayton, and the contractors are shown here at the ground-breaking for the Tuttle Clinic, the newest building on campus.

President Neely holds a portrait of Mr. John Ballenger, who suggested in 1891 that a school be established in the Tigerville area.

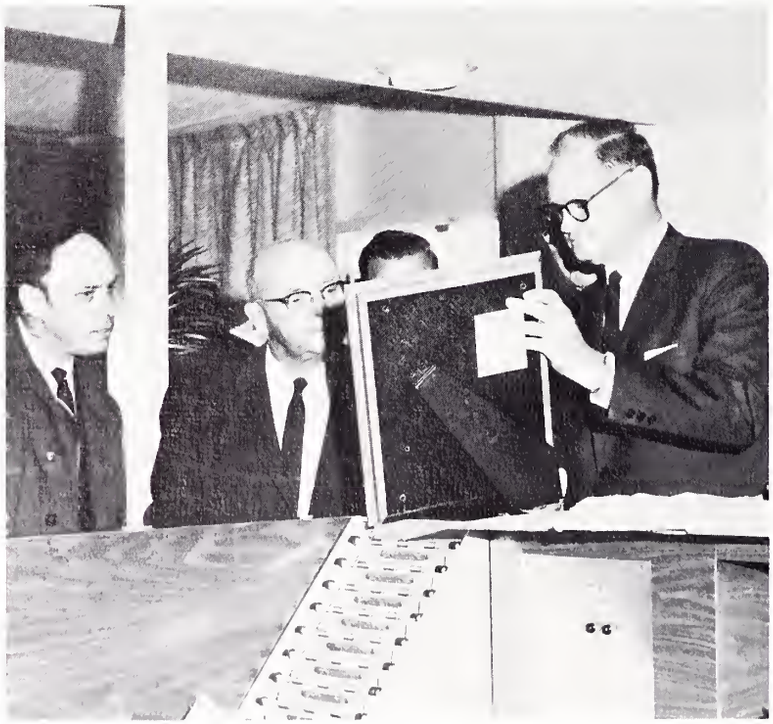

Therefore, "service" has become another key word in the history of North Greenville. The success of the school's endeavors is measured by the many fields in which North Greenville graduates are found. North Greenville students become Christian servants and Christian citizens. Several hundred ministers have passed from the doors of this school into the world for service. Also, North Greenville is represented around the world by missionaries serving on foreign fields. As the college continues to grow, it continues to reap priceless harvests.

The Board of Trustees as it met on Founder's Day, January 16, 1967. Seated, Left to Right: Mr. Nolen L. Brunson, Rev. Fred Dabney, Rev. Horace F. Chapman, Mr. James A. Williams, Rev. R. A. McKinney, chairman, and Mr. Jesse Simmons. Standing, Left to Right: Mr. H. Preston Griffin, Mr. L. D. Lewis, Mr. Robert H. Green, Rev. Wallace M. Taylor, Rev. W. R. Barefoot, Rev. Ralph E. Lattimore, Rev. O. B. Lancaster. Not Pictured: The Honorable C. Bruce Littlejohn and Dr. L. Byron Harbin.

The first registration (August, 1966) is held for North Greenville's evening division at Greer.

The history of this unique school can never be recollected on a few pages, but one should have an idea of the background and significance which the school bears. Each year brings a new note of history to the volume; each day, new knowledge to hold in one's memory. The years pass and the pathway grows dim — yet the future is bright. One can be proud to know that he is a part of the history of North Greenville.

Mr. Henry J. Howard and Mrs. Veda Sprouse look at the manuscript of Mr. Howard's new *History of North Greenville*.

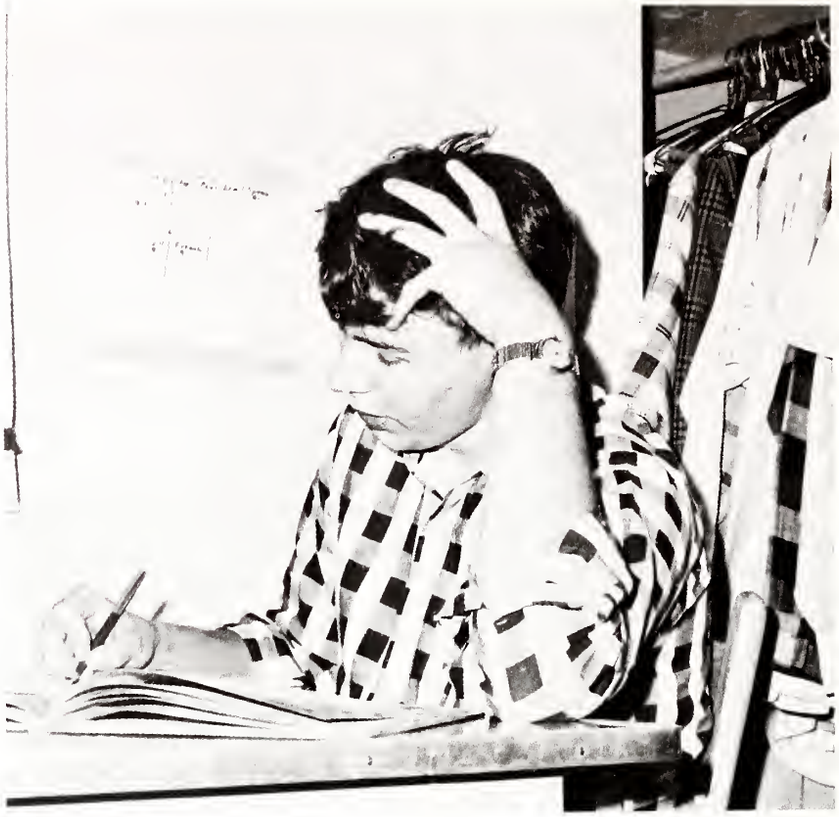

Campus Life

"Use about this much bleach."

David, Jim, and Dwight seek relief from books and classes.

Jerry uses a quiet moment for study.

Week-end visits home are always welcome.

Visitors gather on campus for Alumni Day.

'These prices seem outrageous!"

Television has become a vital part of dormitory life.

"Could I really be that uninteresting?"

The BSU Executive Council entertains the freshmen.

Students meet to plan the BSU activities for the year.

"Now, Evelyn and Myra, curtsey to the teacher."

Paul accepts a late evening phone call.

Barbara shows some visitors around campus.

Happiness is togetherness!

The boys find the most unusual ways to decorate the corners in their rooms.

To begin or not to begin . . . that is the question.

G. W. Deas and Pam Johnson, Miss Aurora 1966, look at their new yearbooks.

Danny Looper, editor of the 1966 *Aurora,* presents the yearbook to the students.

Ken and Wayne seem unusually anxious to help the girls move in!

"Surely she won't assign a theme over the holidays!"

A cheer goes up for the home team.

Linda takes her first steps down the long road to education.

School spirit means cheering!

Mr. Bruce prepares for Business Law class.

Mr. Tingle is constantly planning for campus improvement.

"Comfort ye, comfort ye my people."

Here we find Dean Hightower in one of his more serious moments.

Freshmen girls enjoy renewing acquaintance.

Mrs. Dill, last year's yearbook sponsor, talks to an alumnus.

Meet Tim, our industrious SGA President,

Club pictures often bring interesting results.

Alex and Coach Tankersley discuss possibilities for the next game.

Dr. and Mrs. Walker's little girl enjoys the Christmas decorations in the Girls' Dormitory.

A pleasant smile from a pleasant receptionist is found here.

A beautiful white snow covered the lawn of the Girls' Dormitory.

Shaved heads seemed to be the style at the first of the year.

"Somebody take it, quickly!"

Everyone is interested in the score.

On warm days the tennis court is a favorite spot on campus.

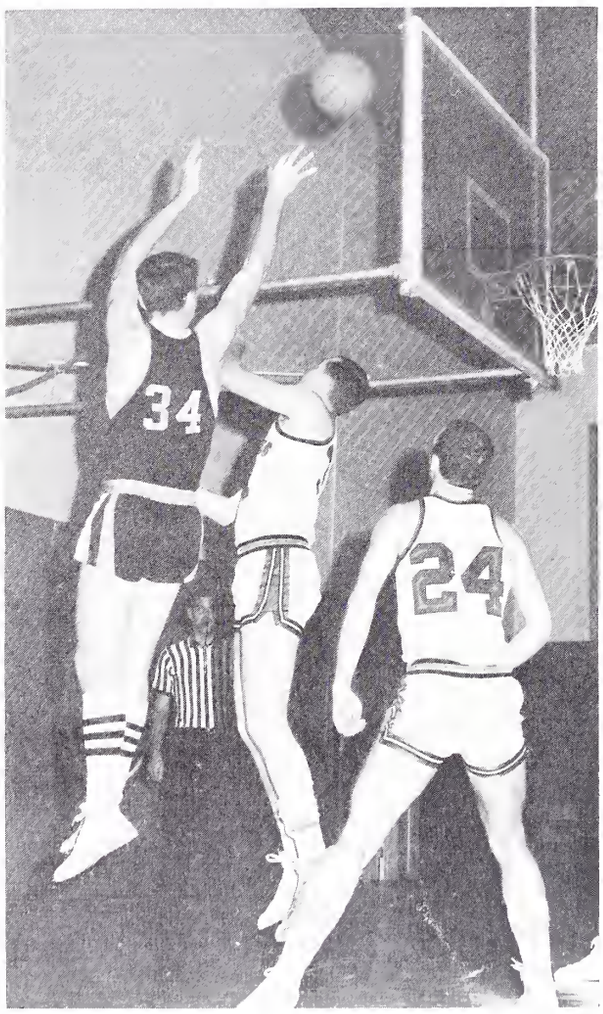

North Greenville loses two points to the "Baby Paladins."

Enthusiasm is lacking on Monday morning.

Neves and Nancy comment on poses.

Linda Mooney receives trophy for "Miss Congeniality."

Seventeen lovely girls pose for the judges in the Miss Aurora Contest.

Miss Caldwell prepares for 500 hungry students.

Linda and Keith enjoy a snack in the student center.

Mr. Calvert reviews applications for the new year.

"Micah rowed the boat ashore . . ."

"Laugh and the world laughs with you."

Diane prepares for a new day's work.

Linda represents North Greenville in the Travelers Rest Christmas parade.

Earline Brinkley serves students at the busy lunch hour.

Gene helps decorate front campus for the Ministerial Band.

The topic must be an interesting one.

". . . Two roads diverged in a wood, and I—
I took the one less traveled by,
And that has made all the difference."

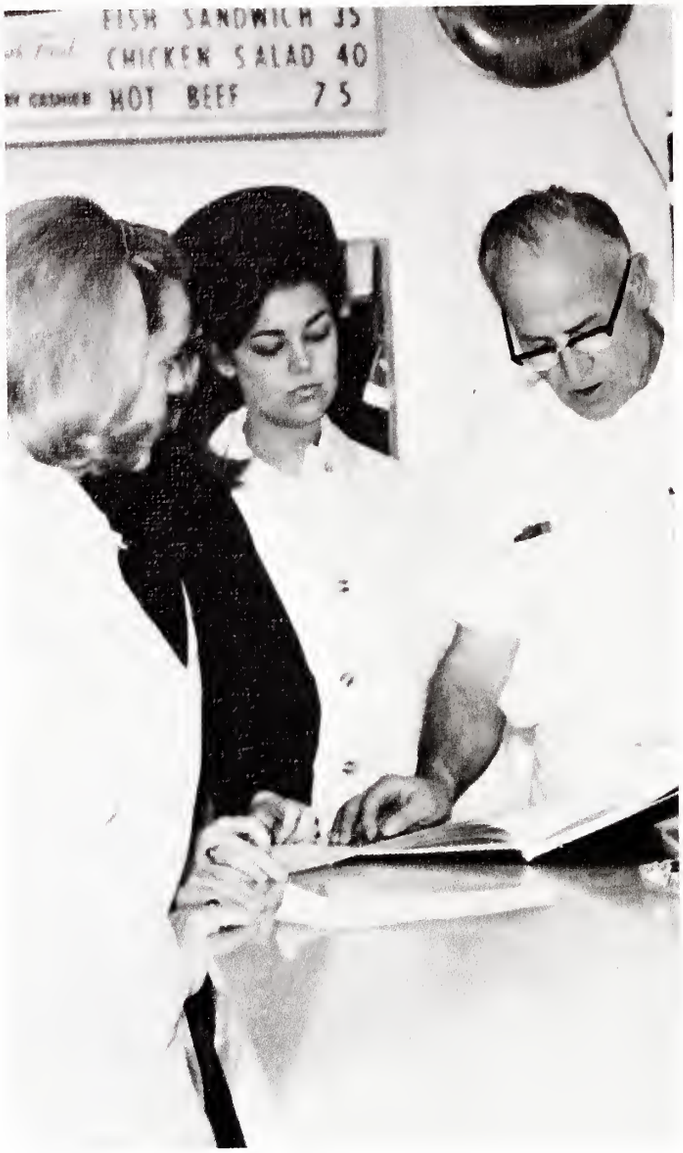

Advertising is one of the chief means of communication that a business has to inform the public of the products and services it has to offer. The *Aurora* offers its advertising section to those businesses interested in the future of North Greenville. At the same time these advertisements will be helpful and profitable to the various firms included.

The *Aurora* is a diary of the past year's events at North Greenville, and the businesses that are included on the following pages are a part of that year. Advertising comes from almost every area where there is a North Greenville alumnus. Industries, eating establishments, clothing stores, drug companies, service stations, hotels, and jewelers have expressed an interest in the student body of North Greenville and realize the ability of the North Greenville graduate.

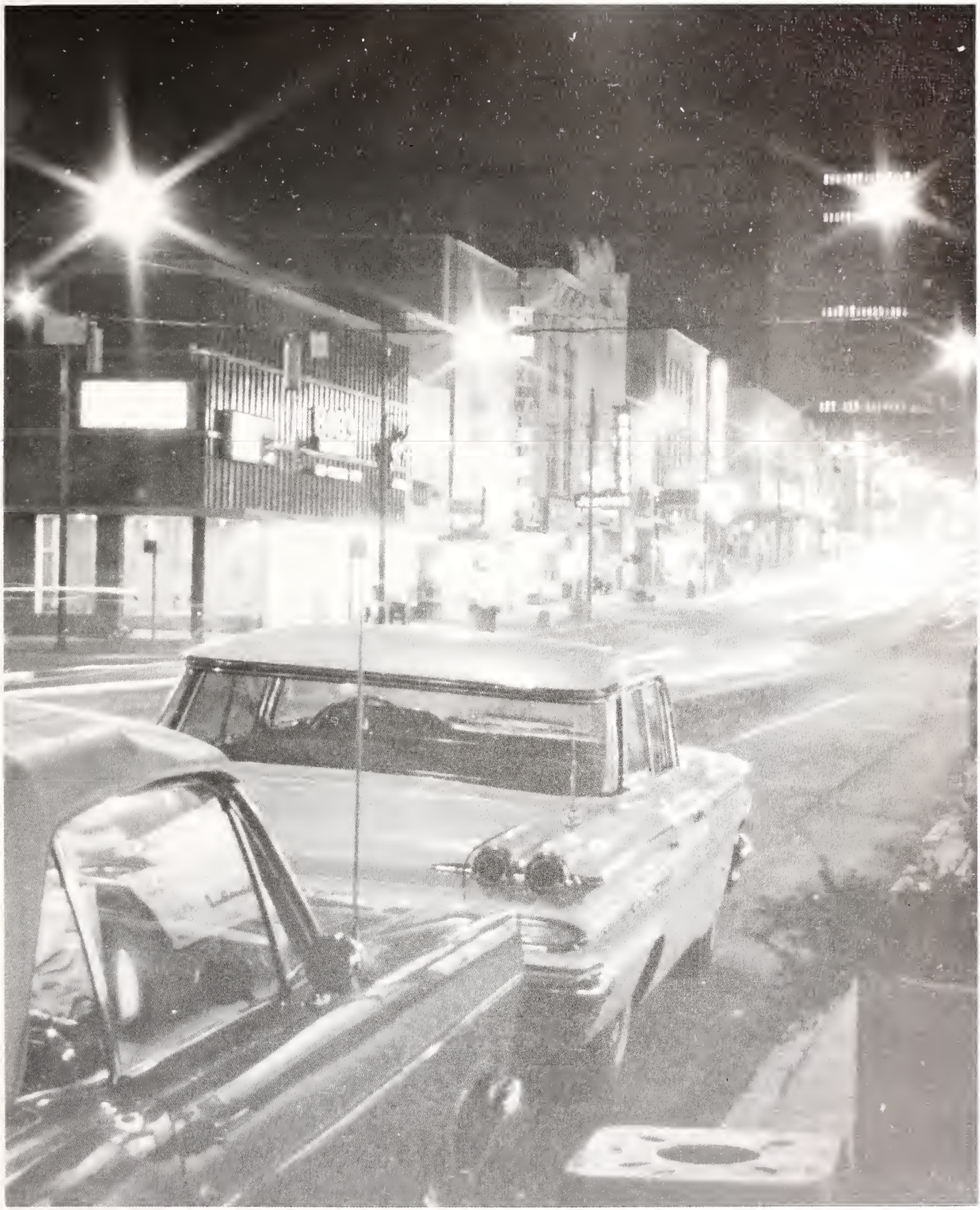

Advertisements

NEELY'S
BUILDING SUPPLIES

GREENVILLE, S. C. SPARTANBURG, S. C.

RUTHERFORDTON, N. C.

WESTERN AUTO ASSOCIATE STORE
THE FAMILY STORE
119 E. Poinsett Street
Greer, S. C. Phone 877-4255

D. & D. MOTORS, INC.

Authorized Sales and Service

Telephone 877-3391 E. Poinsett Street

Greer, S. C.

FORD THUNDERBIRD FALCON MUSTANG

PAGET CHEVROLET

Greer, South Carolina

GREER

DRUG

COMPANY

Greer, South Carolina

SMITH & JAMES

CLOTHING AND FURNISHINGS

Greer, S. C.

DOBSON HARDWARE COMPANY

Greer, South Carolina

Compliments of

MUTUAL SALES COMPANY

COMPLETE HOME FURNISHINGS

Telephone 877-3721

139 E. Poinsett Street

Greer, South Carolina

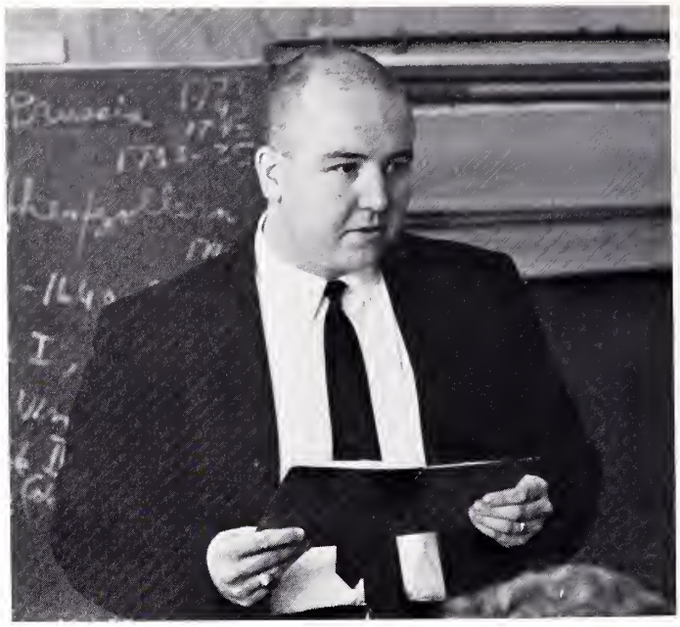

Compliments of

T. E. JONES & SONS

FURNITURE AND APPLIANCES

Greer, South Carolina

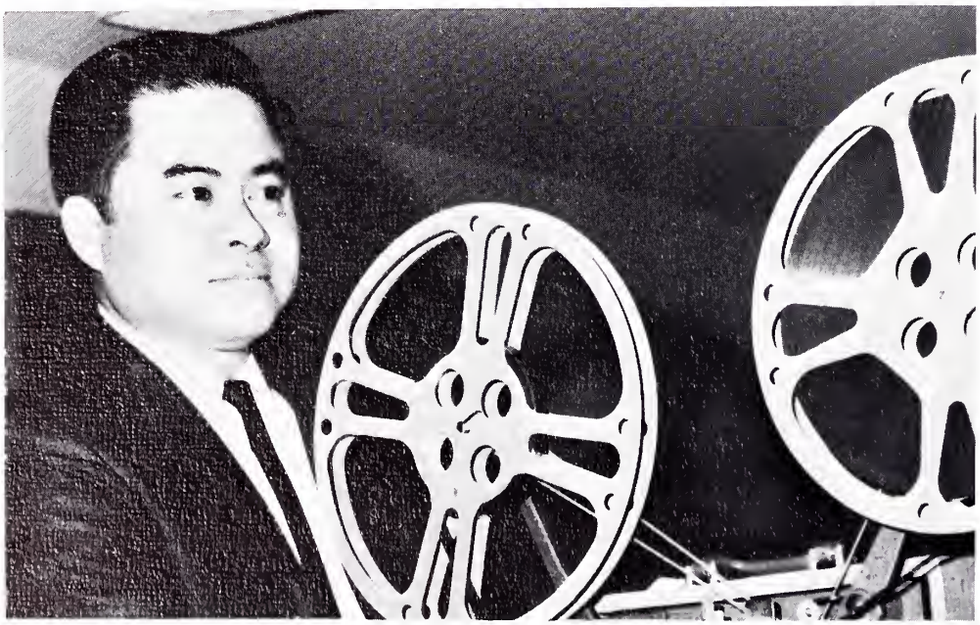

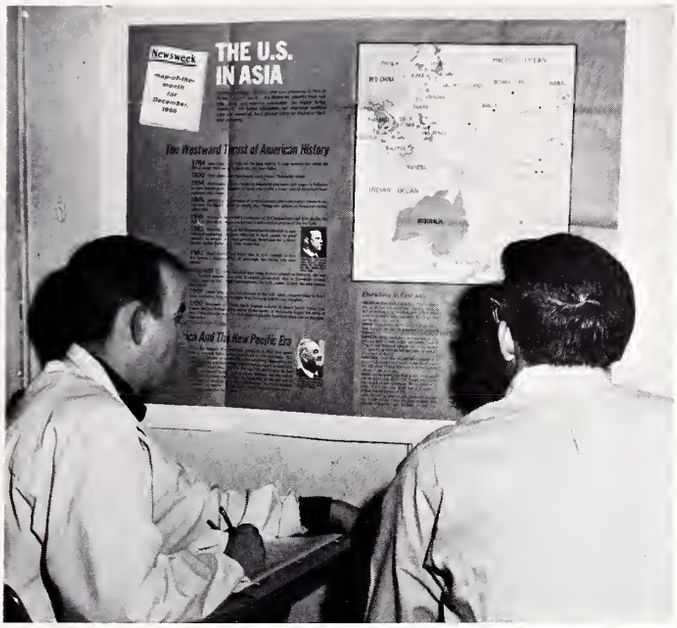

MIKE PERSIA CHEVROLET CO.

100 Block College Street

Greenville, S. C.

DUNCAN PONTIAC COMPANY, INC.

TEMPEST, LEMANS, STAR CHIEF,
BONNEVILLE, SAFARI
202-204 North Main Street
Greer, S. C.

McCARTER BARBER SHOP
Greer, South Carolina

PEEBLES-KIMBRELL DEPT. STORE
Greer, S. C.

WE WELCOME YOU
AT
ALTA CUNNINGHAM
Greer, S. C.

Compliments of
GRAHAM CASH CO.
Greer, South Carolina

SULLIVAN-ESKEW HARDWARE CO
Pee Gee Paints
Telephone 877-2215 Greer, South Carolina

SHERWIN-WILLIAMS
302 Trade Street
Greer, South Carolina

J. R. WATERS, JEWELER
Greer, South Carolina

PRICE'S FEED AND SEED STORE
Greer, South Carolina

THE PROFESSIONAL PHARMACY, INC.
Greer, South Carolina

CITIZENS AND SOUTHERN NATIONAL BANK
Greer, South Carolina

YOUNG'S JEWELER

Greer, S. C.

Thomas McAfee Funeral Home

GREENVILLE, SOUTH CAROLINA

ELSIE D. FLEMING

Greer, South Carolina

THERMOSTAT CONTROLLED
STEAM HEAT

AIR CONDITIONED
FREE T. V.

TOWN HOUSE MOTEL
1410 POINSETT HIGHWAY
1 MILE NORTH - U. S. HIGHWAY 25
GREENVILLE, S. C.

PHONE
239-8350

WEST ELECTRIC COMPANY
Greer, South Carolina

FRIERSON'S DRUG STORE
Greer, South Carolina

PEPSI-COLA

Pepsi-Cola cold beats any cola cold!

D-176C

OWENS INSURANCE AGENCY

104 East Poinsett Street

Greer, South Carolina

Dial 877-8456

SMITH

PRINTING

COMPANY

Greer, South Carolina

McLESKY TODD
DRUG CO.

LOWEST PRICE DRUGS

ALWAYS THE BEST

Greer, South Carolina

Telephone 877-3461

"PET ...you bet!"

PET
MILK COMPANY
DAIRY DIVISION

COCA-COLA BOTTLING COMPANY

Greenville, South Carolina

THE CLOCK DRIVE-IN RESTAURANT

Greer, South Carolina

THE GREER CITIZEN

Greer, South Carolina

Photographs by

RAWLINS - ALLEN STUDIO

BELK-SIMPSON COMPANY

Greenville, South Carolina

FIDELITY FEDERAL

Greenville, South Carolina

TOWN & COUNTRY

LAUNDRY AND CLEANERS

Greenville, S. C.

TRAVELER'S MOTEL

U. S. Highway 25

Travelers Rest, S. C.

Telephone 834-3155

T. P. WOOD'S GENERAL STORE
Tigerville, South Carolina

TOWN HOUSE RESTAURANT
Travelers Rest, South Carolina

I'd even go North for...

southern®
BREAD

SERVICE FIRST / SATISFACTION ALWAYS

PRINTING SINCE 1869

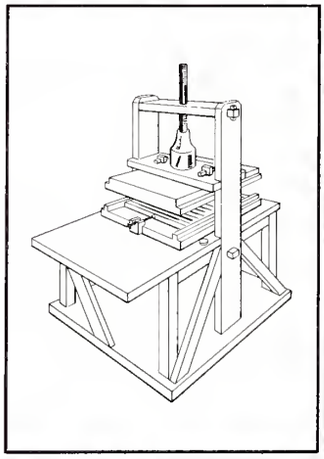

SERVICE and SATISFACTION meld together to form a powerful visual unity. We at KEYS take pride in the facilities in depth we make available to our patrons in putting into print the personality of their product.

KEYS PRINTING CORPORATION

311 E. McBee Greenville, S. C.

Sophomore Directory

Abercrombie, Wanda Evelyn
Sunset, South Carolina
Y.W.A., 1,2; Volunteer Band, 1,2; **Major,** Liberal Arts.

Ables, Michael Edward
Long Creek, South Carolina
Dean Howard Literary Society, 1; Judicial Council, 1; Track Team, 2; Cross-Country Team, 2; **Major,** Business Administration.

Addis, Howard Butler, II
Route 7
Greenville, South Carolina
Major, Business Administration.

Alverson, Margaret Diane
Route 2
Campobello, South Carolina
Y.W.A., 1,2; L'Amicale des Livres, 2; **Major,** Elementary Education.

Amos, Annis Patricia
Route 1, Box 198
Williamsburg, Virginia
Y.W.A., 1,2; Program Chairman, 2; L'Amicale des Livres, 1,2; Historian, 1; Publicity Chairman, 2; **Major,** Prenursing.

Anderson, Dorothy Jean
112 Maxine Street
Spartanburg, South Carolina
Y.W.A., 1,2; Circle Chairman, 2; Dean's List, 1; E.Q.V., 2; **Major,** Elementary Education.

Auld, Fred Girardeau, III
1627 Joiner Road
Columbia, South Carolina
Transferred from the Citadel, 1; Collegiate Civitan Club, 2; College Choir, 2; Cheerleader, 2; **Major,** History.

Babb, David Thomas
13 Judson Road
Greenville, South Carolina
Major, Economics.

Babb, David Verdier
Box 301
Duncan, South Carolina
Major, Liberal Arts.

Barrett, Charles Russell
514 Crestfield Road
Greenville, South Carolina
Track Team, 1,2; Captain, 2; Cross-Country Team, 1,2; Captain, 2; **Major,** Physical Education.

Batson, Sherri Bedelia
602 Wembley Drive
Greenville, South Carolia
College Choir, 1; E.Q.V., 2; **Major,** Elementary Education.

Beatty, Gloria Alice
Box 14
Eutawville, South Carolina
P.E. Council, 2; Y.W.A., 2; **Major,** Liberal Arts.

Beaver, Stephanie Eugenia
1602 Adams Street
Wilson, North Carolina
E.Q.V., 1,2; President, 2; Girls' House Council, 1,2; Freshman Representative, 1; Most Outstanding Freshman Award, 1; Garrett Speech Medal, 1; Marshal for Graduation, 1; Y.W.A., 1,2; Sophomore Class Secretary, 2; L'Amicale des Livres, 2; **Major,** Secondary Education.

Becker, Arnold Joseph
Route 2
Central, South Carolina
Volunteer Band, 1,2; Activities Chairman, 1; President, 2; Ministerial Band, 2; **Major,** Religious Education.

Belk, Francis Norman, Jr.
201 Von Hollen Drive
Greenville, South Carolina
Dean Howard Literary Society, 1; S.N.E.A., 1,2; **Skyliner** Staff, 1,2; Reporter, 1; Feature Editor, 2; L'Amicale des Livres, 2; **Major,** English.

Birt, Lelia Alice
1708 Franklin Street
Barnwell, South Carolina
Y.W.A., 1,2; Vice-President, 2; **Major,** Psychology.

Bishop, David Alvin
9 McLendon Drive
Greenville, South Carolina
B.S.U., 1,2; College Choir, 1,2; Volunteer Band, 2; **Major,** Languages.

Black, Evelyn Elise
Route 2
Westminster, South Carolina
Y.W.A., 1,2; President, 2; Volunteer Band, 1,2; B.S.U., 2; Executive Council, 2; Enlistment Chairman, 2; S.G.A. Representative Council, 2; College Choir, 2; Miss Aurora Contestant, 2; **Major,** Elementary Education.

Blackwood, James Wallace
107 Broad Street
Union, South Carolina
Major, Liberal Arts.

Blount, Mary Alice
Route 1
Eutawville, South Carolina
Major, Elementary Education.

Bowman, Ernest Preston
1 2nd Street
Greer, South Carolina
Aurora Staff, 1962, 1963; Advertising Manager, 1963; **Major,** History.

Bridges, Carolyn Lee
Edward Mill Road
Taylors, South Carolina
Transferred from College of Charleston, 1; Drama Club, 2; College Choir, 2; **Major,** Psychology.

Bridwell, James Franklin
Route 2
Taylors, South Carolina
Major, Business Administration.

Bright, Billy Earle
403 Highland Avenue
Greer, South Carolina
Ministerial Band, 1,2; **Major,** Liberal Arts.

Bright, Sandra Styles
403 Highland Avenue
Greer, South Carolina
Major, Liberal Arts.

Broad, Carolyn Gail
51 Howle Avenue
Charleston, South Carolina
Phi Beta Lambda, 2; **Major,** General Secretarial.

Brown, Belinda Arzella
Route 1, Box 113-A
Batesburg, South Carolina
Y.W.A., 1,2; **Major,** History.

Brown, Catherine June
1 Patricia Avenue
Greenville, South Carolina
S.G.A., 1,2; Secretary, 2; Judicial Council, 1; Representative Council, 2; S.N.E.A., 1; Secretary, 1; P.E. Council, 1,2; President, 2; Basketball Team, 1,2; Captain, 2; Volleyball Team, 2; Y.W.A., 2; **Major,** Physical Education.

Brown, Rosemary Rebecca
Box 684
Lancaster, South Carolina
Skyliner Staff, 1,2; Volunteer Band, 2; Y.W.A., 2; **Major,** Liberal Arts.

Brunson, Joseph Evans
Lamont Drive
Taylors, South Carolina
Major, Business Administration.

Bundrick, Martha June
Route 3, Box 158
Clinton, South Carolina
Phi Beta Lambda, 1; Volunteer Band, 1; Deputation Team, 1; Y.W.A., 2; Publications Chairman, 2; B.S.U., 2; Executive Council, 2; **Major,** Commerce.

Burnett, Gerald Woodrow
Route 1
Moore, South Carolina
Major, Liberal Arts.

Burnett, Roland George
Route 8
Spartanburg, South Carolina
Ministerial Band, 1,2; **Major,** History.

Burroughs, Dorothy Faith
513 Sycamore Street
Conway,, South Carolina
College Choir, 1,2; A Capella Choir, 2; Volunteer Band, 1,2; Y.W.A., 1; Etude Music Society, 2; **Major,** Music.

Caldwell, James David
Box 103
Campobello, South Carolina
Dean Howard Literary Society, 1,2; **Major,** Liberal Arts.

Caldwell, Marion Edison
Route 1
Lodge, South Carolina
Drama Club, 2; **Major,** English.

Caldwell, Mendel Eustace, Jr.
35 Colleton Drive
Charleston, South Carolina
College Choir, 1,2; Business Manager, 2; A Capella Choir, 2; Volunteer Band, 1; Ministerial Band, **Aurora** Staff, 1,2;

Editor, 2; Summer School S.G.A. President, 1; Summer School B.S.U., President, 1; S.G.A. Executive Council, 2; B.S.U., 2; Executive Council, 2; Music Chairman, 2; **Major,** Psychology.

Campbell, Barbara Ann
456 Liberty Street
Rock Hill, South Carolina
S.G.A. Judicial Council, 1; Phi Beta Lambda, 1,2; Vice-President, 2; **Skyliner** Staff, 1,2; Y.W.A., 1,2; Circle Chairman, 2; P.E. Council, 2; **Major,** Business Education.

Campbell, Larry Daniel
Route 4
Taylors, South Carolina
Major, History.

Cannada, Jimmy Arnold
St. Marks Road
Taylors, South Carolina
Dean Howard Literary Society, 1,2; **Major,** Liberal Arts.

Cannon, Charlotte Elaine
Route 3
Greer, South Carolina
Major, Business Administration.

Cannon, Sherwood Mayzelle
Route 4, Box 258
Newberry, South Carolina
Major, Science.

Carter, Andrew Mattison
205 Henrietta Street
Greenville, South Carolina
Major, Business Administration.

Carter, Charles David
403 Rutledge Drive
Hendersonville, North Carolina
Volunteer Band, 1,2; Missions Chairman, 2; Junior Varsity Basketball, 1; Captain, 1; Baseball, 1,2; Men's House Council, 2; President, 2; S.G.A. Sophomore Representative, 2; **Major,** Electrical Engineering.

Carter, Edward Glenn
Route 2, Box 222
Ruffin, South Carolina
Drama Club, 2; **Major,** Psychology.

Cason, Richard Allen
10 Camelback Road
Greenville, South Carolina
Major, Mathematics.

Cawthon, Arnold Alexander
709 East Calhoun Street
Anderson, South Carolina
Varsity Basketball Team, 1,2; Captain, 2; **Major,** History.

Chantron, Philip Key
103 Shannon Drive
Greenville, South Carolina
Major, Liberal Arts.

Chiles, Eleanor Kathryn
Route 3, Standing Springs Road
Simpsonville, South Carolina
E.Q.V., 1,2; Treasurer, 2; College Choir, 1; Y.W.A., 1,2; Circle Chairman, 2; Phi Beta Lambda, 2; **Major,** General Secretarial.

Clayton, Albert Neves
North Greenville Junior College
Tigerville, South Carolina
Volunteer Band, 2; **Major,** Pre-science.

Clayton, Emma Jean
Route 1
Lyman, South Carolina
P.E. Council, 1,2; Social Chairman, 1; Secretary, 2; Y.W.A., 1; Volleyball Team, 2; Manager of Basketball Team, 2; **Major,** Secondary Education.

Clayton, Joe Edward
12 Best Drive
Greenville, South Carolina
Dean Howard Literary Society, 1; **Major,** Business Administration.

Cline, David Martin
301 West Earle Street
Greenville, South Carolina
Major, Business Administration.

Coker, Myra Nola
1510 Hollyberry Lane
West Columbia, South Carolina
Y.W.A., 1,2; Circle Chairman, 2; B.S.U., 1,2; Greater Council, 1; Secretary, 2; Volunteer Band, 1; A Capella Choir, 2; **Major,** Psychology.

Cole, Delores Gayle
1045 Field Street
Camden, South Carolina
Phi Beta Lambda, 1; P.E. Council, 1,2; Chairman of Concession Stand Committee, 2; **Major,** General Secretarial.

Coleman, Sylvia Carol
321 Woodland Shores Road
Charleston, South Carolina
B.S.U., 1,2; College Choir, 2; Volunteer Band, 1,2; Y.W.A., 1,2; **Major,** Elementary Education.

Cooper, Angela Terryl
214 Langston Drive
Greenville, South Carolina
Skyliner Staff, 2; **Major,** English.

Copeland, Gerry Enoch
16 Kendal Green Drive
Greenville, South Carolina
Major, Psychology.

Copeland, Jerry Alfred
16 Kendal Green Drive
Greenville, South Carolina
Major, Psychology.

Corder, James Earl
Route 1, Box 176
Batesburg, South Carolina
Volunteer Band, 1,2; Ministerial Band, 1,2; Vice President, 2; **Major,** History.

Cox, Michael Craig
Route 8
Spartanburg, South Carolina
Baseball, 1,2; **Major,** Physical Education.

Cross, James Walter
15 Stone Drive
Greenville, South Carolina
Major, Liberal Arts.

Daggerhart, Henry Gene
Route 1, Box 148
Leesville, South Carolina
Ministerial Band, 1,2; Secretary-Treasurer, 1,2; Volunteer Band, 1,2; B.S.U., 1,2; President, 2; Track Team, 2; Cross-Country Team, 2; **Major,** History.

Davis, Gregory Harden
I.B.S. A.P.O. 96298
San Francisco, California
Dean Howard Literary Society, 1; **Major,** Liberal Arts.

Davis, Richard Tribble
Route 1
Ware Shoals, South Carolina
B.S.U., 1; **Major,** Chemistry.

Deas, George William
Route 1, Box 205
Sumter, South Carolina
Drama Club, 1,2; Junior Varsity Basketball Team, 1; **Aurora** Staff, 1,2; **Skyliner** Staff, 2; Men's House Council, 1,2; Freshman Representative, 1; Vice-President, 2; College Choir, 2; S.G.A., 1,2; Executive Council, 1; Representative Council, 2; Sophomore Class President, 2; **Major,** Commercial Art.

Dickert, Charles Alexander
5221 Two Notch Road
Columbia, South Carolina
Major, Liberal Arts.

Dickson, Linda Jean
Route 1
Moore, South Carolina
S.N.E.A., 1,2; Publicity Chairman, 2; L'Amicale des Livres, 1,2; Secretary, 1,2; Volunteer Band, 1; Y.W.A., 2; Publicity Chairman, 2; E.Q.V., 2; **Skyliner** Staff, 2; Columnist, 2; **Major,** English.

Dill, John Donald
Route 3
Greer, South Carolina
Ministerial Band, 1,2; Volunteer Band, 2; **Major,** Bible.

Dill, Kitty Sue
109 Cornelia Street
Greenville, South Carolina
Major, History.

Duncan, Clifton Owen
Box 251
Tigerville, South Carolina
Ministerial Band, 1,2; **Major,** History.

Edge, Phillip Malcolm
13 Eighth Street
Greer, South Carolina
Ministerial Band, 2; **Major,** Political Science.

Edwards, Alvin Ben
405 Pelham Street
Greer, South Carolina
Major, Business Administration.

Ernest, Margo Anita
Route 2, Ponder Road
Piedmont, South Carolina
S.N.E.A., 1; College Choir, 1,2; Section Leader, 2; A Capella Choir, 2; Small Ensemble, 2; Etude Music Society, 2; **Major,** Music.

Fagan, Douglas Edward
200 Newland Avenue
Greenville, South Carolina
Major, Liberal Arts.

Farr, Stephen Roy
805 North Franklin Road
Greenville, South Carolina
Major, Accounting.

Farrow, Betty Lou
Route 1
Fountain Inn, South Carolina
Volunteer Band, 1,2; Vice-President, Deputation Team, 2; Y.W.A., 1,2; B.S.U., 2; Devotional Chairman, 2; Miss Aurora Contestant, 2; **Major,** Psychology.

Fearrington, Janet Rae
Route 3
Apex, North Carolina
Y.W.A., 1,2; Mission Study Chairman, 2; E.Q.V., 2; L'Amicale des Livres, 2; Basketball Team, 2; **Major,** Mathematics.

Fellers, Charleen Diane
796 Condon Drive, Battery Point
Charleston, South Carolina
Volunteer Band, 2; Girls' House Council, 2; Secretary, 2; E.Q.V., 2; Y.W.A. 2; Circle Chairman, 2; College Choir, 2; **Skyliner** Staff, 2; Columnist, 2; **Major,** Psychology.

Fleming, Charles Dean
Route 1
Taylors, South Carolina
Major, Pshysical Education.

Foreman, Sharon Lynne
115 Woodland Drive
Greer, South Carolina
Major, Elementary Education.

Forrest, Henry Norwood, Jr.
1 Grandview Circle
Travelers Rest, South Carolina
Major, Liberal Arts.

Galloway, Richard Stanley
18 Gladys Drive
Greenville, South Carolina
Major, Business Administration.

Gambrell, Charles Earl
Route 1, Box 65
Laurens, South Carolina
Track Team, 1; Volunteer Band, 2; **Major,** Physical Education.

Gambrell, Joe Eddie
22 Douglas Drive
Greenville, South Carolina
Hallum Speech Medal, 1; Dean Howard Literary Society, 2; **Major,** Pre-medicine.

Gambrell, Reuben Ezekiel, III
106 York Drive
Greenville, South Carolina
Major, Liberal Arts.

Garland, Janis Burnette
105 Oakdale Avenue, Burgess Hills
Greer, South Carolina
Aurora Staff, 1,2; Business Manager, 2; Basketball Team, 1,2; Y.W.A., 1,2; Phi Beta Lambda, 2; A Capella Choir, 2; Producer of Miss Aurora Pageant, 2; **Major,** Business Administration.

Garrett, Polly Cathereene
302 Crestwood Drive
Mauldin, South Carolina
B.S.U., 1,2; Social Chairman, 2; E.Q.V., 1,2; Vice-President, 2; Y.W.A., 1,2; Volunteer Band, 1; P.E. Council, 1,2; Treasurer, 2; **Skyliner** Staff, 1,2; A Capella Choir, 2; **Major,** Liberal Arts.

Garris, Winifred Gail
111 Buist Avenue
S.N.E.A., 2; Y.W.A., 2; **Major,** Liberal Arts.

Gentry, Thomas Wayne
107 Rosemary Lane
Greenville, South Carolina
Dean Howard Literary Society, 1,2; Golf Team, 1,2; **Skyliner** Staff, 2; **Major,** Secondary Education.

Gilstrap, James Ambros
Route 1
Pickens, South Carolina
Cheerleader, 2; Collegiate Civitan Club, 2; Drama Club, 2; **Major,** Mathematics.

Gilstrap, Wayne Terry
501 Piedmont Park Road
Greenville, South Carolina
Collegiate Civitan Club, 2; **Major,** Business Administration.

Golightly, Mary Judith
Route 3
Inman, South Carolina
P.E. Council, 1,2; Y.W.A., 1; **Major,** Education.

Gossett, Arvid Scott
110 Karnes Street
North Augusta, South Carolina
Dean Howard Literary Society, 1,2; Chaplain, 2; L'Amicale des Livres, 1; Men's House Council, 2; Ministerial Band, 2; **Major,** Psychology.

Green, Mary Beth
488 Lucas Court
Spartanburg, South Carolina
Volunteer Band, 1,2; Girls Enlistment Chairman, 2; B.S.U., 1,2; Y.W.A., 1,2; Circle Chairman, 2; Miss Aurora Contestant, 2; **Major,** English.

Greer, Phillip Herman
108 Maryland Avnue
Easley, South Carolina
Men's House Council, 2; Hall Monitor, 2; **Major,** Psychology.

Gresham, Furman Allen
100 Ridge Road
Lyman, South Carolina
Collegiate Civitan Club, 1,2; **Major,** History.

Grisham, Rebecca Jean
4 Perry Road
Greenville, South Carolina
Major, Liberal Arts.

Hadden, James Broadus, Jr.
Route 2
Piedmont, South Carolina
Dean Howard Literary Society, 1,2; **Major,** Physical Education.

Hagood, Marylin Inez
Route 3
Travelers Rest, South Carolina
Basketball Team, 1,2; Dean's List, 1,2; E.Q.V., 2; Marshal, 1; Volunteer Band, 1; **Major,** Business Administration.

Hammett, Ruth Helen
Route 4
Greer, South Carolina
Phi Beta Lambda, 2; Secretary, 2; **Major,** Commerce.

Hancock, William Robert
Route 2, Box 43
Piedmont, South Carolina
Dean Howard Literary Society, 2; Vice-President, 2; Drama Club, 2; **Major,** History.

Hannon, John Thomas, Jr.
5 Dale Drive
Greenville, South Carolina
Major, Pre-science.

Harmon, Dell Marlene
Route 5, Box 142
Prosperity, South Carolina
Swartz Rose Club, 1; **Major,** Liberal Arts.

Harmon, Kenneth Wesley
1 Donnan Road
Taylors, South Carolina
Ministerial Band, 1,2; **Major,** Education.

Harris, Nancy Louise
Box 843
Dillon, South Carolina
A Capella Choir, 1,2; B.S.U., 1,2; Volunteer Band, 1,2; Y.W.A., 1,2; **Major,** Elementary Education.

Harrison, Reginald Lee
Route 6
Spartanburg, South Carolina
Collegiate Civitan Club, 1,2; Drama Club, 1; **Major,** History.

Harvey, James Leslie, Jr.
Box 162
Choosawhatchie, South Carolina
B.S.U., 1,2; State Representative, 2; Dean Howard Literary Society, 1,2; Vice-President of Freshman Class, 1; Ministerial Band, 1; S.G.A., 1,2; Representative Council, 1; Executive Council, 2; **Skyliner** Staff, 1,2; Editor, 2; **Major,** Psychology.

Hayes, Brenda Kaye
Route 1
Lake View, South Carolina
Etude Music Society, 1,2; Vice-President, 2; College Choir, 1,2; A Capella Choir, 2; Y.W.A., 1,2; Secretary, 2; **Major,** Music.

Haynes, Freddie Bruce
138 Duncan Chapel Road
Greenville, South Carolina
Major, Liberal Arts.

Henderson, Dorothy Jean
8 Bonaventure Drive
Greenville, South Carolina
Major, Elementary Education.

Henson, James Kenneth
107 Pisgah Drive
Greenville, South Carolina
Major, Liberal Arts

Hester, James Marshall
Route 5, Box 599
Spartanburg, South Carolina
Major, Liberal Arts.

Hester, Terry Gene
Route 7
Greenville, South Carolina
Major, Liberal Arts.

Hill, Dianne Yvette
Route 1, Box 115
Greer, South Carolina
Basketball Team, 1,2; L'Amicale des Livres, 2; Volunteer Band, 1; Y.W.A., 1,2; **Major,** Physical Education.

Hill, Judy Carolyn
Route 6, Mapleton Drive
Greenville, South Carolina
College Choir, 1,2; A Capella Choir, 2; Small Ensemble, 2; Drama Club, 1; Y.W.A., 1,2; **Major,** Music.

Hiott, Joseph Lee
Hyde Park
Walterboro, South Carolina
Major, English.

Hitt, Thomas Hampton
Route 3
Greenville, South Carolina
Major, Liberal Arts.

Hollis, Andrea Kay
9 South Texas Avenue
Greenville, South Carolina
Volunteer Band, 2; Y.W.A., 2; **Major,** Religious Education.

Holmes, William Boyd
Route 1
Jonesville, South Carolina
Major, Education.

Holtzclaw, Johnny Clyde
Route 7, Poinsett Highway
Greenville, South Carolina
Major, Business Administration.

Hooker, James Lawrence
17 West Gantt Circle
Greenville, South Carolina
Major, Physical Education.

Horton, Mary Judy
Box 55
Bethune, South Carolina
Volunteer Band, 1,2; **Major,** Religious Education.

Howard, Norman Anthony
Route 2
Landrum, South Carolina
Major, Mathematics.

Howard, William Calvin
212 Carey Avenue
Greer, South Carolina
Ministerial Band, 1,2; **Major,** Bible.

Howell, Wayne Homer
Fairview Street
Fountain Inn, South Carolina
Major, Business Administration.

Hoyle, Robert Gene
Route 1, Box 264
Connelly Springs, North Carolina
Collegiate Civitan Club, 2; **Major,** Liberal Arts.

Hughes, Donald Ray
Sunset, South Carolina
Aurora Staff, 1; Dean Howard Literary Society, 1; **Major,** Business Administration.

Jacobs, Clarence Paul
300 Clairview Street
Kingstree, South Carolina
Major, Liberal Arts.

Jenkins, Samuel Thompson, Jr.
17 Windemere Drive
Greenville, South Carolina
Major, Undecided.

Johnson, James Austin
8-D Town House Apartments
Greenwood, South Carolina
Dean Howard Literary Society, 2; L'Amicale des Livres, 1,2; President, 2; **Major,** History.

Johnson, Jimmy Melvin
Box 192, Smoak Street
Bamberg, South Carolina
Collegiate Civitan Club, 2; **Major,** Pre-pharmacy.

Johnson, John Michael
Route 2
Kinards, South Carolina
Dean Howard Literary Society, 1,2; **Major,** Science.

Jordan, John Frederick
925 "L" Avenue
Cayce, South Carolina
Major, Business Administration.

Joyner, Eva Linda
21 Bayview Drive
Columbia, South Carolina
L'Amicale des Livres, 1; Volunteer Band, 1; Y.W.A., 1; **Major,** Business.

Jumper, Ruth Alma
Box 146
Springfield, South Carolina
Basketball Team, 1,2; Head Cheerleader, 2; P.E. Council, 1,2; Historian, 2; Y.W.A., 1,2; **Major,** Education.

Keefe, Shirley Diane
Route 1
Pamplico, South Carolina
B.S.U., 1; Girls' House Council, 2; President, 2; **Skyliner** Staff, 2; Columnist, 2; Y.W.A., 1,2; Secretary, 2; **Major,** Liberal Arts.

Kennette, Robert Dean
Route 1
Wellford, South Carolina
Major, Liberal Arts.

Kimball, Harold Fred
Route 4
Taylors, South Carolina
Major, Business Administration.

King, Frankie Sue
Route 1
Gray Court, South Carolina
Aurora Staff, 1,2; College Choir, 1,2; Librarian, 2; A Capella Choir, 2; Etude Music Society, 1,2; Secretary-Treasurer, 2; E.Q.V., 1,2; Marshal, 1; Y.W.A., 1,2; Community Missions Chairman, 2; **Major,** Music.

Koutsky, Diana Faye
400 Keith Drive
Greenville, South Carolina
E.Q.V., 2; **Major,** Psychology.

Langley, Margaret Diane
116 North Franklin Road
Greenville, South Carolina
Cheerleader, 1; Miss Aurora Contestant, 1; **Skyliner** Staff, 1; Y.W.A., 1,2; **Major,** Psychology.

Lathan, Mary Frances
130 Woodhaven Drive
Spartanburg, South Carolina
Phi Beta Lambda, 1,2; Program Chairman, 1; President, 2; P.E. Council, 2; Y.W.A., 1,2; **Major,** Business.

LeClercq, Honoré Schuman, Jr.
129 East Richards Street
Denmark, South Carolina
Major, Political Science.

Lewis, Larry Edmond
Route 1
Campobello, South Carolina
Major, Science.

Limehouse, Thomas Westcoat
1416 Tara Road
Charleston, South Carolina
College Choir, 1,2; A Capella Choir, 2; Collegiate Civitan Club, 2; Dean Howard Literary Society, 2; Drama Club, 1,2; Vice-President, 2; **Major,** Political Science.

Lindley, Dwight Owen
1307 Jackson Avenue
Florence, South Carolina
College Choir, 1,2; A Capella Choir, 2; Archery Club, 2; B.S.U., 1,2; **Skyliner** Staff, 2; Photographer, 2; **Major,** Music.

Lindsey, Sylvia Elaine
Route 1
Lyman, South Carolina
Aurora Staff, 2; B.S.U., 1; Cheerleader, 2; S.N.E.A., 2; Y.W.A., 1,2; **Major,** Elementary Education.

Lindsey, Sylvia Elaine
Route 2
Landrum, South Carolina
Drama Club, 2; Secretary-Treasurer, 2; **Major,** Liberal Arts.

Lister, James Michael
507 South Trade Street
Greer, South Carolina
Collegiate Civitan Club, 1,2; Chaplain, 1,2; Baseball Team, 1,2; **Major,** Sociology.

Loftis, Harold Darius
700 Memorial Drive Extension
Greer, South Carolina
Major, Liberal Arts.

Long, Parks Henderson, Jr.
9 High Valley Boulevard
Greenville, South Carolina
Major, Business Administration.

Lovett, Robert Wayne
751 Maryland Street
Columbia, South Carolina
Volunteer Band, 1,2; Deputation Team, 1; Ministerial Band, 1,2; Social Chairman, 1,2; L'Amicale des Livres, 1,2; Chaplain, 2; B.S.U., 1,2; Vice-President, 2; **Major,** History.

Lunny, Linda Diane
4745 Padgett Street
Charleston Heights, South Carolina
P.E. Council, 1,2; S.G.A. Judicial

Council, 1; Y.W.A., 1,2; Publicity Chairman, 1; Program Chairman, 2; **Major,** Business.

McAbee, Martha Janis
Box 382
New Ellenton, South Carolina
Skyliner Staff, 1,2; Y.W.A., 1,2; Executive Council, 2; **Major,** Art.

McAlister, Eva Elaine
13 South Poinsett Highway
Travelers Rest, South Carolina
Major, Pre-nursing.

McClellan, Vicki Aileen
Box 363
Jackson, South Carolina
Girls' House Council, 2; Volunteer Band, 1,2; Social Chairman, 2; Y.W.A., 1,2; Secretay, 2; **Major,** Elementary Education.

McConnell, Timothy Ivan
4 Stadium Drive
Greenville, South Carolina
Collegiate Civitan Club, 1,2; Treasurer, 1; Manager of Varsity Basketball, 1,2; Baseball, 1,2; S.G.A., 2; President, 2; Executive Council, 2; Chairman of Judicial Council, 2; Dean's List, 2; **Major,** Psychology.

McKinney, Carolyn Merrill
Route 2, Box 495
Travelers Rest, South Carolina
Major, Elementary Education.

McManus, Charles Ernest
2131 Willow Street
Columbia, South Carolina
Volunteer Band, 1,2; Social Chairman, 2; Men's House Council, 2; **Major,** Pre-medicine.

Marshall, Stephen Ronald
403 Belsford Avenue
Trenton, Ohio
Major, Liberal Arts.

Martin, Alton Lee
800 Hillcrest Drive
Johnston, South Carolina
Major, History.

Martin, David Eugene
206 Von Hollen Drive
Greenville, South Carolina
Aurora Staff, 2; College Choir, 1,2; General Manager, 2; A Capella Choir, 2; Drama Club, 2; Dean Howard Literary Society, 1; Etude Music Society, 1,2; President, 2; S.G.A. Representative Council, 2; **Major,** Music.

Massey, Jerry Keith
308 Crestwood Drive
Mauldin, South Carolina
Collegiate Civitan Club, 2; Dean Howard Literary Society, 2; **Major,** Chemical Engineering.

Messer, Ronald David
Route 4, Box 616
Travelers Rest, South Carolina
Major, Liberal Arts.

Miller, Garrett M.
620 Lee Court
Camden, South Carolina
Collegiate Civitan Club, 1,2; Cheerleader, 2; **Major,** Sociology.

Miller, Linda Curran
401 Perry Road
Greenville, South Carolina
Dean's List, 1,2; E.Q.V., 2; Girls' House Council, 1,2; Manager of Basketball Team, 2; Marshal, 1; S.N.E.A., 1,2; President, 2; Volunteer Band, 1; **Major,** English.

Mitchell, Robert Omar, Jr.
Route 2, Box 65
Batesburg, South Carolina
Men's House Council, 2; Volunteer Band, 2; **Major,** Sociology.

Mizell, Wesley Kermit, Jr.
Harleyville, South Carolina
B.S.U., 1,2; College Choir, 1,2; A Capella Choir, 2; Collegiate Civitan Club, 1,2; **Major,** Forestry.

Moore, Steven Carroll
26 Hollis Street
Greer, South Carolina
Golf Team, 1,2; Varsity Basketball Team, 1,2; **Major,** Business Administration.

Morris, David Victor
157 Hidden Hill Road
Spartanburg, South Carolina
Drama Club, 2; President, 2; L'Amicale des Livres, 1,2; Vice-President, 2; **Skyliner** Staff, 2; S.N.E.A., 1,2; Publicity Chairman, 2; **Major,** French and Spanish.

Mull, Herbert Dennis
Route 1, Box 266
Marietta, South Carolina
Men's House Council, 2; Secretary-Treasurer, 2; **Major,** Liberal Arts.

Munn, Curtis Randall
352 State Street
Rock Hill, South Carolina
Baseball Team, 1,2; Dean Howard Literary Society, 1,2; Secretary, 2; **Major,** Physical Education.

Myers, Mary Thackston
Route 1
Greer, South Carolina
Major, Liberal Arts.

Neves, Susan Harriet
Route 1
Travelers Rest, South Carolina
Major, Elementary Education.

Nix, Alvin Leonard
205 Pisgah Drive
Greenville, South Carolina
Ministerial Band, 1,2; **Major,** History.

Norris, Harriet Lou
Box 32
Eastover, South Carolina
Girls' House Council, 2; Vice-President, 2; P.E. Council, 1,2; **Major,** Liberal Arts.

Orr, Richard Sloan
1113 West Parker Road
Greenville, South Carolina
Major, Business Administration.

Owens, Latha Rae
Box 132, Haynes Street
Hendersonville, North Carolina
Aurora Staff, 2; A Capella Choir, 2; Drama Club, 1,2; Y.W.A., 2; **Major,** Liberal Arts.

Owens, Peggy Chumley
5 Bailey Road
Spartanburg, South Carolina
Basketball Team, 1,2; E.Q.V., 2; P.E. Council, 1,2; Volleyball Team, 2; Captain, 2; **Major,** Physical Education.

Owings, John Henry
30 Glenn Street
Greenville, South Carolina
Major, Economics.

Padgett, Martha Ann
12 Copeland Street
Laurens, South Carolina
College Choir, 1,2; A Capella Choir, 2; Dean's List, 2; Etude Music Society, 1,2; Y.W.A., 1,2; Program Chairman, 1,2; **Major,** Music.

Palmer, William Robert
111 Gridley Street
Greenville, South Carolina
Major, Law.

Parris, Mary Claudene
1669 Fernwood Road
Spartanburg, South Carolina
B.S.U., 1,2; Volunteer Band, 1,2; Y.W.A., 1,2; **Major,** Sociology.

Petty, Martha Ann
Route 6, Box 175
Spartanburg, South Carolina
Y.W.A., 1,2; Secretary, 2; S.N.E.A., 2; **Major,** Elementary Education.

Pigate, Don Barry
Route 1
Olanta, South Carolina
Major, Business Administration.

Price, Erma Jean
Rouet 2, Box 112
Nichols, South Carolina
Phi Beta Lambda, 2; Volunteer Band, 1,2; Captain of Nursing Team, 2; **Major,** Commerce.

Price, Erma Jean
Route 2, Box 112
Nichols, South Carolina
Phi Beta Lambda, 2; Volunteer Band, 1,2; Captain of Nursing Team, 2; **Major,** Commerce.

Prichard, Linda Gail
201 Walhalla Road
Westminster, South Carolina
Volunteer Band, 1; Y.W.A., 1,2; Prayer Chairman, 2; **Major,** Liberal Arts.

Quattlebaum, Paul Edwin
Route 1
Batesburg, South Carolina
Major, Sociology.

Riddle, Jerry Erskine
622 Church Street
Laurens, South Carolina
Collegiate Civitan Club, 1,2; Vice-President, 2; **Major,** Sociology.

Rinehart, Richard Dwayne
4 Y.M.C. Street
Greenville, South Carolina
Major, Business Administration.

Robinson, James Bartow
Route 3

St. Matthews, South Carolina
Major, Liberal Arts.

Rodgers, Charles Leland
122 Hilltop Drive
Travelers Rest, South Carolina
Major, Education.

Rogers, Daniel Steve
Route 1
Duncan, South Carolina
Ministerial Band, 1,2; Volunteer Band, 2; **Major,** History.

Rogers, Jimmie Lou
9 Bartram Grove
Greenville, South Carolina
Drama Club, 1,2; Secretary-Treasurer, 2; S.N.E.A., 2; **Major,** History.

Rogers, Wanda Ruth
118 East Augusta Place
Greenville, South Carolina
B.S.U., 1,2; Missions Chairman, 2; E.Q.V., 1,2; Secretary, 2; Volunteer Band, 1,2; Secretary-Treasurer, 2; Y.W.A., 1,2; Circle Vice-President, 1; **Major,** English.

Romines, Gary Lee
Box 485
Salley, South Carolina
Collegiate Civitan Club, 1,2; President, 2; **Major,** Mathematics.

Rumsey, Doyle Keith
122 Buddy Avenue
Greer, South Carolina
Major, Liberal Arts.

Saggus, Thomas Milton
Route 2
Edgefield, South Carolina
Major, History.

Sanders, Marvin Benjamin
1308 Third Street
Newberry, South Carolina
Major, History.

Sandlin, Clyde, Jr.
Route 8
Greenville, South Carolina
Major, Liberal Arts.

Satterfield, Karen Louana
Route 2
Simpsonville, South Carolina
Aurora Staff, 2; B.S.U., 1,2; E.Q.V., 1,2; Historian, 2; S.N.E.A., 2; Volunteer Band, 1,2; Y.W.A., 1,2; Circle Missions Chairman, 1,2; **Major,** Elementary Education.

Satterfield, Larry Wayne
210 East Marion Road
Greenville, South Carolina
Major, Accounting.

Scully, Stewart Weedon
4 Windemere Drive
Greenville, South Carolina
Major, History.

Scully, Walter Downes
4 Windemere Drive
Greenville, South Carolina
Major, History.

Septon, Eddie Charles
Route 3
Greer, South Carolina
Major, Chemistry.

Shirley, Dorothy Jane
44 Pine Ridge Road
Greenville, South Carolina
E.Q.V., 1,2; Devotional Chairman, 2; L'Amicale des Livres, 1; Volunteer Band, 1; Y.W.A., 1,2; Social Chairman, 2; **Major,** Mathematics.

Shuman, Joseph William, Jr.
Route 1, Box 56
Reevesville, South Carolina
Collegiate Civitan Club, 1,2; Men's House Council, 2; **Major,** Mathematics.

Simpson, Gloria Jean
Box 97
Duncan, South Carolina
Freshman Class Secretary, 1; P.E. Council, 2; **Skyliner** Staff, 1,2; Club Editor, 2; S.N.E.A., 1,2; **Major,** Psychology.

Simpson, James Henry, III
Box 712
Warsaw, North Carolina
Aurora Staff, 2; B.S.U., 1,2; Men's Devotional Chairman, 2; College Choir, 2; A Capella Choir, 2; Small Ensemble, 2; Drama Club, 1; Ministerial Band, 2; Volunteer Band, 1,2; Activities Chairman, 2; Deputation Team, 1,2; **Major,** History.

Simpson, Manning Dixon
40 Little Street
Lyman, South Carolina
Major, History.

Sims, Rebecca Clyde
Route 2, Box 251
Heath Springs, South Carolina
B.S.U., 1,2; S.N.E.A., 2; Y.W.A., 1,2; **Major,** Liberal Arts.

Sizemore, Thomas Gerald
Route 1
Travelers Rest, South Carolina
Director of Miss Aurora Pageant, 1,2; Business Manager of Miss Aurora Pageant, 1,2; Escort for May Day, 1; **Skyliner** Staff, 1; Business Manager, 1; **Major,** Psychology.

Skelton, John Donald
115 Ebaugh Avenue
Greenville, South Carolina
Debate Team, 1; **Major,** History.

Smith, Cheryl Elsie
Box 1046
Townville, South Carolina
Aurora Staff, 1,2; College Choir, 2; A Capella Choir, 2; Small Ensemble, 2; S.N.E.A., Y.W.A., 1,2; **Major,** Nursing.

Smith, Ernest James, Jr.
Box 495
North, South Carolina
Junior Varsity Basketball, 1; Baseball, 2; **Major,** Physical Education.

Smith, Steven Griffith
Route 1
Pelzer, South Carolina
Dean Howard Literary Society, 1,2; President, 2; **Major,** English.

Spears, Nancy Haley
19 Fleetwood Drive
Greenville, South Carolina
Drama Club, 1,2; L'Amicale des Livres, 1,2; Treasurer, 1; Y.W.A., 1; **Major,** Elementary Education.

Steen, Peggy Louise
Apartment 21, Lake Terrace Apartments
Colonial Heights, Virginia
B.S.U., 1; College Choir, 1; Drama Club, 1; Volunteer Band, 1,2; Publicity Chairman, 2; Y.W.A., 1,2; Circle Chairman, 2; **Major,** Religious Education.

Stewart, Woodrow Fewell
20 West Tallulah Drive
Greenville, South Carolina
Major, Liberal Arts.

Stoddard, Ronald Ray
114 Babb Street
Fountain Inn, South Carolina
Major, Pre-pharmacy.

Story, Karl Eugene
Route 2, Box 258
Fountain Inn, South Carolina
Ministerial Band, 1,2; President, 2; **Major,** Bible.

Stutts, Dollie Jane
5700 Londonderry Road
Charlotte, North Carolina
Cheerleader, 2; Assistant Head Cheerleader, 2; Drama Club, 2; P.E. Council, 2; S.N.E.A., 1,2; **Major,** Psychology.

Swayngham, William Dale
300 South B Street
Easley, South Carolina
Baseball Team, 1,2; Dean Howard Literary Society, 1,2; **Major,** Physical Education.

Talbert, Robert Jennings
Box 31
Moncks Corner, South Carolina
Major, Liberal Arts.

Tatum, Michael Sherwin
Route 5, Box 31-N
Aiken, South Carolina
Major, Liberal Arts.

Taylor, Janice Marilyn
Route 1
Taylors, South Carolina
Major, Liberal Arts.

Taylor, Joseph Porter
Route 2
Marietta, South Carolina
Major, Liberal Arts.

Thacker, Nancy Rebecca
16 McElhaney Road
Travelers Rest, South Carolina
Major, Liberal Arts.

Thomas, Garrett Rockhill
Route 1
Mayesville, South Carolina
Major, Business Administration.

Tipton, John Edward
816 Midvale Avenue
Rock Hill, South Carolina
Baseball Team, 1,2; Dean Howard Literary Society, 1,2; Membership Vice-President, 2; **Major,** History.

Turner, Cullen Brandt, Jr.
119 Rasor Drive
Greenville, South Carolina
Volunteer Band, 2; Deputation Team, 2; **Major,** Religious Education.

Varn, William Marshall
Box 102
Branchville, South Carolina
Major, Pre-pharmacy.

Vasilas, Bill Andrew
19 Midland Street
Greenville, South Carolina
Major, History.

Vaughan, Richard DuPree
803 Charleston Highway
West Columbia, South Carolina
Major, Business Administration.

Waddell, Joel Elliot
106 Memorial Drive
Greer, South Carolina
A Capella Choir, 1,2; B.S.U., 1,2; Volunteer Band, 1,2; Devotional Chairman, 2; **Major,** Music.

Waldrop, Richard Gantt
19 West Earle Street
Greenville, South Carolina
Major, Liberal Arts.

Ward, Thomas Ralph
7 Clover Street
Greenville, South Carolina
Major, Accounting.

Waters, Delores Annette
Route 2
Rutherfordton, North Carolina
A Capella Choir, 1,2; Secretary, 2; Small Ensemble, 2; B.S.U., 1,2; Executive Council, 2; Etude Music Society, 2; Volunteer Band, 1,2; Deputation Team, 1,2; **Major,** Music.

Welborn, Edna Frances
51 East Tallulah Drive
Greenville, South Carolina
Aurora Staff, 2; Basketball Team, 1; B.S.U., 1; S.N.E.A., 2; Y.W.A., 1,2; **Major,** Physical Education.

West, George Warren
108 Chasta Avenue
Greenville, South Carolina
Collegiate Civitan Club, 1,2; **Major,** Mathematics.

White, James Franklin
305 Old Buncombe Road
Travelers Rest, South Carolina
Major, Economics.

Whitener, Ned David
325 24 Street, S.W.
Hickory, North Carolina
Collegiate Civitan Club, 2; **Major,** Liberal Arts.

Whitmire, Ronald Earl
Route 2, Box 308
Marietta, South Carolina
College Choir, 1,2; Dean Howard Literary Society, 2; **Major,** Science.

Wilder, Carolyn Grey
407 Hawthorne Road
Kings Mountain, North Carolina
Drama Club, 1; L'Amicale des Livres, 1; Program Chairman, 1; Miss Lassie, 1; P.E. Council, 1,2; Vice-President, 2; S.G.A. Freshman Representative, 1; Treasurer of Student Body, 2; Skyliner Staff, 2; **Major,** Liberal Arts.

Williams, William Wesley, II
5041 Wedgewood Drive
Charlotte, North Carolina
Aurora Staff, 2; Collegiate Civitan Club, 2; S.N.E.A., 2; **Major,** Political Science.

Willis, Nancy Dianne
Route 5
Lancaster, South Carolina
B.S.U., 1,2; Girls' House Council, 2; S.N.E.A., 2; Y.W.A., 1,2; **Major,** Elementary Education.

Wimberly, Dianne Kathryn
Route 1, Box 143-A
Branchville, South Carolina
Phi Beta Lambda, 2; Y.W.A., 1,2; Circil Chairman, 2; **Major,** Business.

Wingard, Frederick Evander
106 Rodney Avenue
Greenville, South Carolina
S.N.E.A., 2; **Major,** French.

Wood, Laura Estelle
Tigerville, South Carolina
College Choir, 1,2; A Capella Choir, 2; Volunteer Band, 2; Team Captain, 2; **Major,** Psychology.

Freshman Directory

Adams, Margaret Lynn
Route 6
Greenville, South Carolina

Anderson, James Archie
Route 6, Box 325
Greer, South Carolina

Anthony, Carroll Frankon
Route 1
Pickens, South Carolina

Asbury, Mittie Isabelle
215 Lake Fairfield Drive
Greenville, South Carolina

Atkins, Lamar James
Route 1
Duncan, South Carolina

Ausburn, Patricia Ann
Route 8
Greenville, South Carolina

Babb, Barbara Lynn
Route 4, Box 199
Inman, South Carolina

Bagwell, James Charles
Route 1, 20 Woody Drive
Greenville, South Carolina

Bagwell, Robert Haliburton
6 Thomas Street
Greenville, South Carolina

Bailey, James Lewis
117 Cammer Avenue
Greenville, South Carolina

Baughman, Stephen Eugene
740 Lexington Avenue
Cayce, South Carolina

Baxley, Wilbur Rupert
Route 2, Box 147-A
Salley, South Carolina

Bayne, Beverly Jo
2105 East Lockman
Fort Mill, South Carolina

Beavers, William Thermon
117 North Washington Avnue
Greenville, South Carolina

Beckham, Frederick Randall
3401 Truman Street
Columbia, South Carolina

Bell, Howard Randolph
201 Bahan Street
Taylors, South Carolina

Bennett, Ronald Edwin
Route 2, Box 151
Smoaks, South Carolina

Berry, Carolyn Ranelle
Route 1
Ward, South Carolina

Bishop, Linda Kay
Route 1
Lyman, South Carolina

Bishop, Norma Jean
Arlington Station
Greer, South Carolina

Blackstock, Paul F.
11 Mayo Drive

Blackstock, Preston E.
1110 Buncombe Street
Greenville, South Carolina

Blackwell, Douglas Phillip
1427 Duke Street
Columbia, South Carolina

Bloxdorf, William Otto
14 Parkside Drive
Greenville, South Carolina

Boineau, Jessica Bass
Route 1, Box 152-B
Branchville, South Carolina

Bostic, Larry Wayne
6 Sandra Street, Route 4
Travelers Rest, South Carolina

Botts, Brenda Joyce
Route 1, Box 113-A
Batesburg, South Carolina

Bozard, Paul Monroe
3321 Prentice Avenue
Columbia, South Carolina

Brabham, John Jeffrey
Route 3
Pelzer, South Carolina

Bradley, Donald Edward
407 North Matson Street
Kershaw, South Carolina

Bramlett, Ollie Marie
Route 4, Lynn Drive
Taylors, South Carolina

Brayton, Francis DuWayne
312 Palmer Street
Greer, South Carolina

Brazell, Gerald Wayne
1016 Elmwood Avenue
Columbia, South Carolina

Brown, Elbert Hagood
14 East Sable Court
Greenville, South Carolina

Brown, Helen Ophelia
Route 5
Easley, South Carolina

Brown, Pamela
23 First Street
Greenwood, South Carolina

Bruce, Robert Edgar
Route 2
Greer, South Carolina

Bullock, Peter Keith
103 Melody Lane
Greenville, South Carolina

Campbell, David Hobson
Route 1
Travelers Rest, South Carolina

Campbell, Harriet Celia
Route 2, Box 401
Heath Springs, South Carolina

Carnes, Teddy Morgan
28 Friartuck Road
Greenville, South Carolina

Carroll, Henry Lafayette
207 Dantzler Street
St. Matthews, South Carolina

Carter, Ronald Lee
301 Lions Club Road
Greenville, South Carolina

Cashion, Jack Wilbur
9 Sitka Avenue
Greenville, South Carolina

Catoe, Carl Woodrow, Jr.
Route 3, Box 42
Sumter, South Carolina

Chalmers, Maffette Franklin
26 "A" Street, Poe
Greenville, South Carolina

Chasanov, Leonard Richard
2714 Jefferson Street
Wilmington, Delaware

Childers, Samuel Harry
120 Cherryland Drive
Greenville, South Carolina

Childs, James Anthony
32 Auburn Circle
Greenville, South Carolina

Cisson, Patricia Ann
Route 1, Box 153
Marietta, South Carolina

Clardy, James Dendy
109 Chipley Lane
Greenville, South Carolina

Clayton, Martha Lynn
Route 2
Campobello, South Carolina

Clyborne, Charles Jerry
212 Dupont Drive
Greenville, South Carolina

Coker, Michael Lee
Route 5
Greenville, South Carolina

Conder, Louie Welsh, III
6819 North Trenholm Road
Columbia, South Carolina

Cook, Raymond Frank
121 Siebenthaler Drive,
Reading, Ohio

Cooper, Bertha Elaine
Box 689
Dillon, South Carolina

Cooper, Kenneth MacArthur
4400 30th Street
Mt. Ranier, Maryland

Corbin, Stephen Neil
Route 1, Box 284
Travelers Rest, South Carolina

Costin, Winford Coley
4414 Chickahominy
Richmond, Virginia

Cottengim, David Emerson
15 Poplar Drive, Box 572
Winchester, Kentucky

Craig, Donnie Seaborn
Route 4
Pickens, South Carolina

Crain, John Alvin
Route 1
Taylors, South Carolina

Crook, Linda Diane
Route 1
St. George, South Carolina

Crowley, Robert Daniel
610 Bennett Street
Greenville, South Carolina

Culbertson, Gary Young
Wade Hampton Boulevard
Taylors, South Carolina

Cunningham, Joel Keith
3255 Wade Hampton Boulevard
Taylors, South Carolina

Dangerfield, Larry Benjamin
Route 2, Box 165
Summerville, South Carolina

Daniels, Thomas Wayne
30 Lanneau Drive
Greenville, South Carolina

Danner, John Elliot, Jr.
729 Adams Avenue
Sumter, South Carolina

Deaver, Myra Jean
Route 2, Box 99-A
Fort Mill, South Carolina

Dillard, Sheryl Lynn
15 Pemberton Drive, Route 1
Greenville, South Carolina

Dorman, Sarah Jeanette
Route 4
Conway, South Carolina

Dowling, Robert Havener
Route 6, West Suber Road
Greer, South Carolina

Dumit, George Marion, Jr.
6 Kingsridge Court
Greenville, South Carolina

Durham, Martin Hale
Route 1, White Horse Road
Greenville, South Carolina

Dyar, Tommy Dwain
Route 5
Greenville, South Carolina

Earnest, Garland Andrew
Apartment G-1, C. H. H.
Blakely, Georgia

Edwards, Eugene Leonard
3109 East North Street
Greenville, South Carolina

Edwards, Linda Dianne
3 Hart Street
Travelers Rest, South Carolina

Elliott, Edgar Newton, Jr.
Route 6, Lanewood Avenue
Greenville, South Carolina

Ellis, Junius Gather, III
Box 457
Ridgeland, South Carolina

Ellis, Melvin Dennis
Route 2, Box 338-A
Fort Mill, South Carolina

Epps, Clarence Layton
Route 1
Taylors, South Carolina

Fowler, Richard Vearl
63 Cromwell Road
Greenhills, Ohio

Gaillard, Luther Bascom, Jr.
1843 St. Julian Drive
Charleston, South Carolina

Gambrell, Danny Howard
106 York Drive
Greenville, South Carolina

Gambrell, Joyce Ann
22 Douglas Drive
Greenville, South Carolina

Gambrell, Sandra Earle
106 Rasor Drive
Greenville, South Carolina

Gantt, Randy Albert
Box 412
Salley, South Carolina

Gentry, Winifred Lourene
125 West Circle Avenue
Greenville, South Carolina

George, Shirley Ann
Route 1
Simpsonville, South Carolina

Gerken, Shelia Ann
2801 Edwards Road
Taylors, South Carolina

Gillespie, Alice Janice
Route 1, Box 179
Liberty, South Carolina

Gillespie, Jan Thurston
13 Blackburn Street
Greenville, South Carolina

Gilmer, Timothy Wyatt
7 North Street
Taylors, South Carolina

Golightly, Patricia Ann
Route 3
Inman, South Carolina

Gordon, Jackie Adele
Route 2
Fort Mill, South Carolina

Grastie, Lewis James, Jr.
14 Camelback Road, Route 3
Greenville, South Carolina

Greene, Reba Caroline
Route 5
Greer, South Carolina

Gregory, John Harold, Jr.
6 Piedmont Avenue
Piedmont, South Carolina

Gresham, Andrew Bates
108 Alpine Way
Greenville, South Carolina

Groce, John Phillip Anthony, Jr.
120 Carolina Avenue
Greenville, South Carolina

Grubbs, Carolyn A.
Greenville, South Carolina

Hall, Beverly Gale
North Greenville Junior College
Tigerville, South Carolina

Hall, Charlotte Lucille
Route 1
Hodges, South Carolina

Hall, Mark Henry
Apartment 4A, Calhoun Towers
Greenville, South Carolina

Hamer, Charles Frank
Box 846
Moncks Corner, South Carolina

Hames, Frankie Carol
246 Broad Street
Lexington, South Carolina

Hancock, Charlyn Ruth
Route 4
Saluda, South Carolina

Hardee, William Phillip
308 North Maple Street
Summerville, South Carolina

Hart, James Bryan, Jr.
Route 7, Poinsett Highway
Greenville, South Carolina

Hartley, Daniel Earl
Route 1
Batesburg, South Carolina

Harvey, Toya Allen
104 Lancaster Avenue
Greer, South Carolina

Hawkins, Margaret Reynolds
104 Moultrie Street
Greenville, South Carolina

Henderson, Alice Page
Route 1, White Horse Road
Greenville, South Carolina

Henderson, Bennett Lee
Route 1
Lyman, South Carolina

Henderson, Pauline
Route 2, Box 232
Spartanburg, South Carolina

Hester, Gary Alvin
Route 7, North Parker Road
Greenville, South Carolina

Hightower, George Ernest
Route 5, Box 304
Lexington, South Carolina

Hilton, James Ernest
Route 3, Box 124
Greer, South Carolina

Hodge, Donnie Eugene
20 Victor Park
Pacolet Mills, South Carolina

Holmes, Judy Elaine
Route 1
Enoree, South Carolina

Holtzclaw, Philip Joel
Route 4
Greer, South Carolina

Horton, Daniel, III
Box 52
Ridgeland, South Carolina

Horton, Lydia Ermine
Box 355
Hampton, South Carolina

Howard, Alvin Claude
Route 4
Greer, South Carolina

Howard, Mary Margaret
23 Springfield Avenue
Greenville, South Carolina

Howard, William Harry
38 Sir Abbott Street
Greenville, South Carolina

Howell, Billie Kaye
Route 4, Howell Road
Taylors, South Carolina

Huff, Linda Lucille
Route 3, Hunts Bridge Road
Greenville, South Carolina

Huffman, Sammy Leroy
320 Westcliffe Way
Greenville, South Carolina

Hunter, Rawlin Eugene
300 Arlington Road
Greer, South Carolina

Hutto, Franklin Timothy
Route 1, Box 53-A
Smoaks, South Carolina

Isbill, John Walker
Route 1
Ware Shoals, South Carolina

Jaco, Dillard Gregory
100 Parker Street
Columbia, South Carolina

Jeffcoat, Ashley Lee
Route 1
Gaston, South Carolina

Jenkins, Robert Radford
17 Windemere Road
Greenville, South Carolina

Johnson, Bonnie Margaret
133 Sand Creek Road
Albany 5, New York

Johnson, Harold M.
11 Berkley Avenue
Greenville, South Carolina

Johnson, Harvey Michael
Third Avenue
Lake View, South Carolina

Johnson, Luther Willard
Hillandale Circle, Route 7
Greenville, South Carolina

Johnson, Margaret Carolyn
1 Rosewood Way
Greenville, South Carolina

Jones, Charles Burrell
Box 982
Billings, Montana

Jones, Homer Michael
209 Ferguson Street
Clinton, South Carolina

Kilpatrick, Shirley Ann
209 Mary Street
Greenville, South Carolina

LaFoy, Ernest Everette, Jr.
311 Gridley Street
Greenville, South Carolina

LaFoy, Rita Lorene
311 Gridley Street
Greenville, South Carolina

Lamb, James Charley
Box 63
Cross Anchor, South Carolina

Lanford, Chessie Meredith
Route 1, Box 400
Greenville, South Carolina

Langford, Sharon Chandler
102 Dove Lane
Taylors, South Carolina

Lawter, Phyllis Dianne
Route 1
Campobello, South Carolina

Leslie, Betty Jo
Route 1, Box 277
Pickens, South Carolina

Letbetter, Zane Kaye
1004 Edisto Avenue
Aiken, South Carolina

Lewis, David Ronald
Box 48
Easley, South Carolina

Lewis, Donald Ray
7 Aiken Circle
Greenville, South Carolina

Loftis, Susan Carole
110 Crescent Road
Spartanburg, South Carolina

Looper, Gary Wendell
Route 4
Pickens, South Carolina

Looper, Tommy Ervin
Route 1
Six Mile, South Carolina

Lyda, Mary Layne
Route 3
Inman, South Carolina

McAmis, William Clyde
27 Rowley Street
Greenville, South Carolina

McIntosh, Larry Allan
204 Batson Drive
Greenville, South Carolina

McKinney, Jarrard Ford
16 Elmwood Avenue
Greenville, South Carolina

McKnight, Toni Elizabeth
5129 Monterey Street
North Charleston, South Carolina

McMillan, Harry Ravan
Route 1
Campobello, South Carolina

Maddox, William Kenneth
412 Mill Street
Laurens, South Carolina

Mahaffey, Mike Edward
3 Church Street
Fountain Inn, South Carolina

Meeks, David Richard
Route 1
Wellford, South Carolina

Merrill, Frank Thomas, Jr.
Route 4
Taylors, South Carolina

Merritt, Sandra Gail
116 Vivian Drive
Aiken, South Carolina

Messer, Gary Lee
Route 4, Box 616
Travelers Rest, South Carolina

Miller, Elaine Cooper
307 Butler Street
St. Matthews, South Carolina

Miller, John Charles
3000 Buncombe Road
Greenville, South Carolina

Miller, Robert Leath
Paris Mountain State Park
Greenville, South Carolina

Miller, Thomas William
4 McMillian Circle
Inman, South Carolina

Moehlenbrock, Henry Bryson
Route 3
Greenville, South Carolina

Moon, Joe Carroll
6 Brook Street
Lyman, South Carolina

Mooney, Linda Elizabeth
Route 5, Box 322
Greer, South Carolina

Moore, Wanda Kay
Route 3
Greer, South Carolina

Page, Ira Larry
Route 2
Campobello, South Carolina

Parkinson, Carolyn Louise
Route 2
Salley, South Carolina

Parks, Joseph Ronald
104 Woodlawn Avenue
Union, South Carolina

Patrick, Coleta Dianne
1715 East North Street
Greenville, South Carolina

Payne, Henry Lewis
Box 281
Tigerville, South Carolina

Payne, Marion Luther
Route 4, Box 411
Greenville, South Carolina

Peddycord, Milton Edward
Route 2, Box 168
Travelers Rest, South Carolina

Perry, Carroll Malcolm
107 Blue Ridge Drive
Greenville, South Carolina

Phillips, John Michael
Route 2
Easley, South Carolina

Plumblee, James Mark
Route 2
Taylors, South Carolina

Poole, Frank Elliott
White Oak Road
Greenville, South Carolina

Porter, Philip Wentz
8 East Earle Street
Greenville, South Carolina

Price, Cynthia Diana
204 Carolina Avenue
Greer, South Carolina

Prince, Barbara Annette
16 Simmons Street
Laurens, South Carolina

Pym, Virginia Ann
1212 Center Street, Box 421
Wadesboro, North Carolina

Quarles, James William
503 Ferguson Streeet
Clinton, South Carolina

Reddick, David Lee
1028 East Perry Road
Greenville, South Carolina

Reddick, Phyllis Ellen
1028 East Perry Road
Greenville, South Carolina

Reece, Ronald Chester
8 Bermuda Court
Greenville, South Carolina

Rickard, Clifton Glen
56 Highland Avenue
Sumter, South Carolina

Riddle, Amanda Gail
622 Church Street
Laurens, South Carolina

Riddle, Toni Cheryl
15 Copeland Street
Laurens, South Carolina

Roberts, Mary Linda
110-A Conestee Avenue
Greenville, South Carolina

Rollins, Eugene Curtis
Route 7
Spartanburg, South Carolina

Ross, Jerry Cline
1009 West Parker Road
Greenville, South Carolina

Ross, Linda Kay
1003 West Parker Road
Greenville, South Carolina

Salter, James Walker
Box 271
Tigerville, South Carolina

Sanders, William Richard, Jr.
Route 5, State Park Road
Greenville, South Carolina

Sawyer, Linda Gaile
213 West Mullen Street
Marion, South Carolina

Schumpert, Diane
1504 Kate Street
Newberry, South Carolina

Senn, David Harold
Route 4
Pickens, South Carolina

Sherbert, Betty Jo
Route 4
Spartanburg, South Carolina

Simpson, James Isaac
Route 1
Travelers Rest, South Carolina

Simpson, Ronald Earle
Route 5, 12 Green Street
Greenville, South Carolina

Sloan, Glenda Guynelle
Route 2
Greer, South Carolina

Sloan, Gloria Dianne
Hillside Drive
Greer, South Carolina

Smith, Danny Carl
Route 1, Box 226
Greer, South Carolina

Smith, Dennis Clyde
31 Mauldin Circle, Route 7
Greenville, South Carolina

Smith, Marilyn Yvonne
105 Thackston Avenue
Fountain Inn, South Carolina

Smith, Michael David
Route 1
Duncan, South Carolina

Snow, Laura Ann
Route 1
Duncan, South Carolina

Sowers, Michael Wayne
101 Richbourg Drive
Greenville, South Carolina

Stafford, Shirley Kathryn
Route 4, Box 528
Travelers Rest, South Carolina

Stone, George Mac
Route 1, Box 153
Manning, South Carolina

Stroud, Thomas Perry
213 Brooks Avenue
Greenville, South Carolina

Summersett, Marion Carl
1415 West Palmetto Street
Florence, South Carolina

Surett, Linda Louise
105 Poplar Street
Travelers Rest, South Carolina

Swanger, Gary David
516 Robeson Avenue
Florence, South Carolina

Swartz, Larry Robert
105 Neal Street
Greenville, South Carolina

Swayngham, Ellen Mae
Route 1, Box 354
Pickens, South Carolina

Swillen, William Edgar, Jr.
14 Circle Drive
Greenville, South Carolina

Swink, Kenneth Earle, Jr.
7901 Clearwater Road
Columbia, South Carolina

Syfrett, Carol Loleita
28 Rutledge Avenue
Charleston, South Carolina

Tanner, Benjamin Perry, III
2003 North Pleasantburg Drive
Greenville, South Carolina

Tant, Ernest Jerry
13 YMCA Street
Greenville, South Carolina

Taylor, Sally Diane
Route 2
Darlington, South Carolina

Thigpen, Michael Landon
41 Smythe Avenue
Greenville, South Carolina

Thompson, Mason Anthony
2300 East North Street
Greenville, South Carolina

Tingle, Neal Mines, Jr.
North Greenville Junior College
Tigerville, South Carolina

Tong, Rebecca Rose
18 Pacific Avnue
Greenville, South Carolina

Tonnsen, James Melvin
1111 East Lee Road, Route 3
Taylors, South Carolina

Turner, Revonda Lee
Route 3
Travelers Rest, South Carolina

Vernon, Carolyn Ann
6 Walnut Lane
Travelers Rest, South Carolina

Vickery, Judith Ruth
21 McLean Street
Greenville, South Carolina

Wallis, Mary Lamb
219 North Catherine Street
Pickens, South Carolina

Walters, Carl Dean, Jr.
28 Dale Drive
Greenville, South Carolina

Wampole, Glenn Paul
1208 Piedmont Park Road
Taylors, South Carolina

Watson, William Randall
600 Blaney Street
Clinton, North Carolina

Weatherford, Marion Randall
831 North Franklin Road
Greenville, South Carolina

Weaver, Clyde Robert
Route 6, Box 97
Hanahan, South Carolina

Welborn, Robert David
Route 5, State Park Road
Greenville, South Carolina

Whitaker, James Everette
Route 5, Box 383
Greer, South Carolina

Whitfield, Wilton Melvin, Jr.
210 Gordon Street Extension
Greenville, South Carolina

Williams, Karen Faye
312 Wilmington Road
Greenville, South Carolina

Williams, Linda Dianne
411 Parkins Mill Road
Greenville, South Carolina

Willis, William Flay
Route 1
Forest City, North Carolina

Wilson, Danny Lee
105 Beverly Lane
Greer, South Carolina

Wilson, David Lee
729 East Main Street
Rock Hill, South Carolina

Wilson, Jerome Byron
5 Emile Avenue
Greenville, South Carolina

Wilson, Kenneth Michael
Route 2, Box 407
Fort Mill, South Carolina

Wilson, Reginald Lynn
727 South Line Street Extension
Greer, South Carolina

Wolfe, Randall Craig
507 35th Avenue North
Myrtle Beach, South Carolina

Young, Rachel
Route 1
Campobello, South Carolina

Greer Evening Division Directory

Baker, Foye Leon
2443 Scott Street
Spartanburg, South Carolina

Baker, Tina Lucille
2443 Scott Street
Spartanburg, South Carolina

Batson, Stephen Homer, Jr.
7 Hammond Road
Lyman, South Carolina

Bishop, Virgie Lynn
Route 1
Taylors, South Carolina

Black, Dora Lou
507 South Main Street
Greer, South Carolina

Bolton, Thomas Clifford
Apartment J, Windsor Apartments
Greenville, South Carolina

Campbell, Benny C.
214 North Line Street
Greer, South Carolina

Campbell, Leon Julian
Route 2
Landrum, South Carolina

Carpenter, Doris Ann
105 McDaniel Avenue
Greer, South Carolina

Clement, James Ralph
214 Morrow Street
Greer, South Carolina

Davidson, Addie Christine
116 Highland Drive
Greer, South Carolina

Davis, Joe Everett
Route 6
Spartanburg, South Carolina

DeHart, William Eugene
236 DuPont Drive
Greer, South Carolina

Driver, Bobby Ray
129 Corrine Drive
Greenville, South Carolina

Fusco, Irene Robbs
8109 Asheville Highway
Spartanburg, South Carolina

Garner, Clarence A.
Route 1
Spartanburg, South Carolina

Gaston, Mildred Elizabeth
Route 1, Box 221
Greer, South Carolina

Hawkins, David Oliver
Route 7
Spartanburg, South Carolina

Hicks, Edna Jane
15 Paris View Drive
Travelers Rest, South Carolina

Holloway, Clifford Gary
Valley Creek Drive
Greer, South Carolina

Holtzclaw, Mary Frances
Route 4, Box 691
Greer, South Carolina

Lee, William Marion
301 West James Street
Greer, South Carolina

Long, Jean B.
106 Judson Avenue
Greer, South Carolina

Mayfield, Edward LaFayette, Jr.
100 Roscoe Drive
Greer, South Carolina

Mayfield, William Jason
115 Benjamin Avenue
Greer, South Carolina

Owens, Robert Graham
408 Ridgewood Drive
Greer, South Carolina

Reid, George Kenneth
Route 4
Greer, South Carolina

Smith, John Grover
Route 2
Spartanburg, South Carolina

Smith, Paul William
406 West Arlington Street
Greer, South Carolina

Smith, Robert Sherman
Route 3
Taylors, South Carolina

Stokes, James Ronald
Route 2
Greer, South Carolina

Sullivan, Warren Harding
300 East Wade Hampton Boulevard
Greer, South Carolina

Taylor, Sue Bennefield
411 East Poinsett Street
Greer, South Carolina

Watson, Nancy Stewart
100 Woodvale Avenue
Fountain Inn, South Carolina

Wellmon, Willis Glenn
Route 4, Phillips Road
Greer, South Carolina

Wilbanks, Lola Mae
Route 3
Greer, South Carolina

Williams, William McLean
Route 3
Greenville, South Carolina

Administration, Faculty, and Staff Directory

Dr. Thomas L. Neely—President—A.A., North Greenville Junior College; A.B., Wofford College; Th.M., Southwestern Baptist Theological Seminary; Graduate work, Central University of Venezuela; D.D., Furman University.

Dr. Murphree C. Donnan—President Emeritus—A.B., Furman University; Th.M., Southern Baptist Theological Seminary; D.D., Furman University.

Mr. Charles V. Bruce—Business Manager, Business Law—B.A., Kentucky Wesleyan; M.A., George Peabody College; Further study, University of Kentucky.

Mr. Dewey L. Calvert—Dean of Admissions, Registrar, and Director of Athletics—A.A., Spartanburg Junior College; B.A., Wofford College; M.S., University of Tennessee; Further study, University of Texas.

Dr. Carl G. Campbell—Assistant to the President—A.B., Furman University; Th.M., New Orleans Baptist Theological Seminary; Th.D., New Orleans Baptist Theological Seminary.

Mr. Henry J. Howard—Dean Emeritus and English—A.B., Furman University; M.A., University of South Carolina; Further study, George Peabody College and University of Virginia.

Dr. Paul A. Talmadge—Dean of Instruction, Leadership—B.A., Samford University; M.R.E. and D.R.E., Southwestern Baptist Theological Seminary.

Executive Staff

Miss Laura E. Caldwell—Dietitian—A.A., North Greenville Junior College; B.S., Lander College; Further study, University of Tennessee.

Mrs. E. P. Clayton—College Nurse—R.N., Baptist Hospital.

Mrs. Olive S. Crain—Dean of Women—A.A., North Greenville Junior College; Further study, University of Georgia.

Mr. Vance E. Hightower—Dean of Men—A.A., North Greenville Junior College; B.A., Carson-Newman College.

Mr. John B. Hill—Special Staff—Missionary on leave from Nigeria—B.A., Furman University; B.D., M.R.E., Southwestern Baptist Theological Seminary.

Mrs. James P. Morgan—Secretary to Dean of Admissions—Tift College; Stetson University.

Mrs. Joyce Robertson—Secretary to Dean of Instruction.

Mr. Neal Tingle—Superintendent of Building and Grounds—A.A., North Greenville Junior College; B.A., Carson-Newman College.

Mrs. Alice Tribble—Director of Publicity—A.A., North Greenville Junior College; Further study, Coker College and Furman University.

Mr. E. Sarrell Strange, Jr.—College Store Manager.

Mrs. E. Sarrell Strange, Jr.—Secretary to the President.

Mrs. Sylvia B. Wood—Office Manager in Business Office.

Clerical Staff

Mrs. Nellie Avery—Cataloguing Assistant—A.A., Anderson College; Further study, Southern Baptist Theological Seminary and Furman University.

Mrs. Doris B. Blackmon—Mail Clerk and Assistant Student Aid Administrator.

Mrs. Sue Joyner—Attendance Secretary

Mrs. Judy L. Haulter—Receptionist, Business Office.

Mrs. Mamie Littlefield—Hostess—Men's Dormintory.

Miss Elaine Slatton—Bookkeeper.

Mr. W. B. Southerlin—Maintenance Assistant.

Mrs. Gloria G. Story—Secretary and Clerical Assistant to Librarian.

Faculty

Mr. Karl Cason Beason—English at Greer Extension—A.A., North Greenville Junior College; B.A., University of South Carolina.

Mr. Robert J. Blackwell—Mathematics—B.S., Wingate Junior College and Furman University; M.S.Ed., Clemson University.

Mrs. Mack Burgess—Women's Physical Education, Director of Women's Intramural and Extramural Sports Program—B.S., Winthrop College; Further study, Furman University.

Mr. George Franklin Case, Jr.—Psychology—A.A., North Greenville Junior College; B.A. and M.A., Furman University; Further study, Erskine Theological Seminary.

Mrs. D. D. Corderman—Mathematics and Physics—B.S., Baylor University; M.A.; Duke University.

Mr. O. Samuel Driggers—Piano—A.A., North Greenville Junior College; B.M., Mississippi College; M.M., North Texas State University; Further study, North Texas State University.

Mrs. Joyce Garrett Farrow—Organ and Musicianship Training—A.A., North Greenville Junior College; B.A., Furman University; M.Mus., Converse College.

Mr. Jose A. Fernandez—Spanish—Doctor in Laws, University of Havana.

Mr. Donald E. Gray—Chemistry—B.S., Wofford College; Further study, University of Tennessee; Converse College; Faculté de Médecine de Lille.

Miss Ethel Guest—English—B.A., Berea College; M.R.E., Southern Baptist Theological Seminary; Further study, Appalachian State Teachers' College.

Mr. Wade H. Hale—Bible—A.A., Mars Hill College; B.A., Furman University; B.D., Southern Baptist Theological Seminary; M.A., Furman University.

Mr. Cline E. Hall—Bible and History—A.A., Bluefield College; B.A., and M.A., University of Richmond; B.D., Southern Baptist Theological Seminary.

Mr. Barry E. Hambright—History—A.A., Gardner-Webb College; B.A., Carson-Newman College; M.A., University of Massachusetts.

Mrs. Joada Palmer Hiatt—English—B.A., Georgetown; M.A., Ohio University.

Mrs. Jo Hodges—Speech—B.A., Samford University; M.R.E., Southern Baptist Theological Seminary, School of Religious Education.

Mr. Richard Khoe—Accounting and Economics—M.B.A., University of Southern Mississippi.

Miss E. Gwen Lawton—English and Journalism—Carson-Newman College; B.A., Texas Christian University; M.R.E., Southwestern Baptist Theological Seminary.

Mrs. Jewell L. Miller—French—A.B., Furman University; Further study, Furman University, Converse College Music Department, University of South Carolina, Appalachian State Teachers' College.

Mrs. Dorothy B. Moehlenbrock—Art—B.A., Tift College; B.A. (Art), Newcomb College (Tulane University); Further study, University of Georgia and National Academy of Applied Arts.

Mr. James P. Morgan—Voice and Choral Director—B.M., Stetson University; M.M., Louisiana State University; Further study, Louisiana State University.

Mrs. Derrolyn D. Poole—French—B.A., Bob Jones University; Further study, Woman's College of Georgia.

Dr. Dan W. Proctor—Bible and Greek—A.A., Southwest Baptist College; B.A., Howard Payne College; B.D. and Th.D., Southwestern Baptist Theological Seminary.

Mrs. Launita J. Proctor—Health and Education—A.A., Kansas City Junior College; B.A., Oklahoma Baptist University; M.R.E., Southwestern Baptist Theological Seminary; M.Ed., Texas Christian University.

Mrs. Carey M. Roper—Sociology and History—B.A., Furman University; M.A., Furman University; Further study, Florida State University.

Mr. Robert T. Roper, Jr.—Mathematics—B.A., Furman University; B.D., New Orleans Baptist Theological Seminary; M.A., Furman University; Further study, Furman University and Florida State University.

Miss Edith Sayer—Librarian—B.S., Tift College and Furman University; M.A. (L.S.), Peabody College.

Mrs. Veda Bagwell Sprouse—English—A.A., North Greenville Junior College; A.B., Blue Mountain College; M.A., Duke University; Further study, Winthrop College.

Mr. Harvey Tankersley, Jr.—Physical Education and Coach—A.A., North Greenville Junior College; B.A., Wofford College; Further study, Furman University.

Mr. David E. Taylor—Biology—A.A., Wingate College; B.S., Carson-Newman College; M.A., Appalachian State Teachers' College; Further study, Emory University, Florida State University, University of South Carolina.

Miss Edwina Thedford—Voice and Music History—B.M.Ed., Northwestern State College of Louisiana; M.C.M., Southwestern Baptist Theological Seminary; Further study, Louisiana State University.

Mrs. Neal Tingle—Biology Lab—B.S., Presbyterian College; Further study, Southwestern Louisiana Institute.

Mrs. Margaret Reeves—Chemistry—B.A., Winthrop College; Further study, Teachers' College, Columbia University; Clemson University.

Mrs. Brena Bain Walker—English—B.A., Mary Hardin—Baylor College; M.A., North Texas State University; Further study, Southwestern Baptist Theological Seminary.

Dr. John H. Walker—Bible and Religious Education—B.S., Southwest Baptist College and Southwest Missouri State; M.R.E., and D.R.E., Southwestern Baptist Seminary.

Mrs. Delane Baker Wood—Commercial Typing and Shorthand—B.S., Winthrop College; Further study, Furman University.

Mr. Sam Worley, Jr.—Physical Education—A.A., North Greenville Junior College; B.S., Appalachian State Teachers' College, Further study, Appalachian State Teachers' College.

Retired Instructors

Miss Elsie Florence Tuttle
Mrs. Glennie Cook Dill

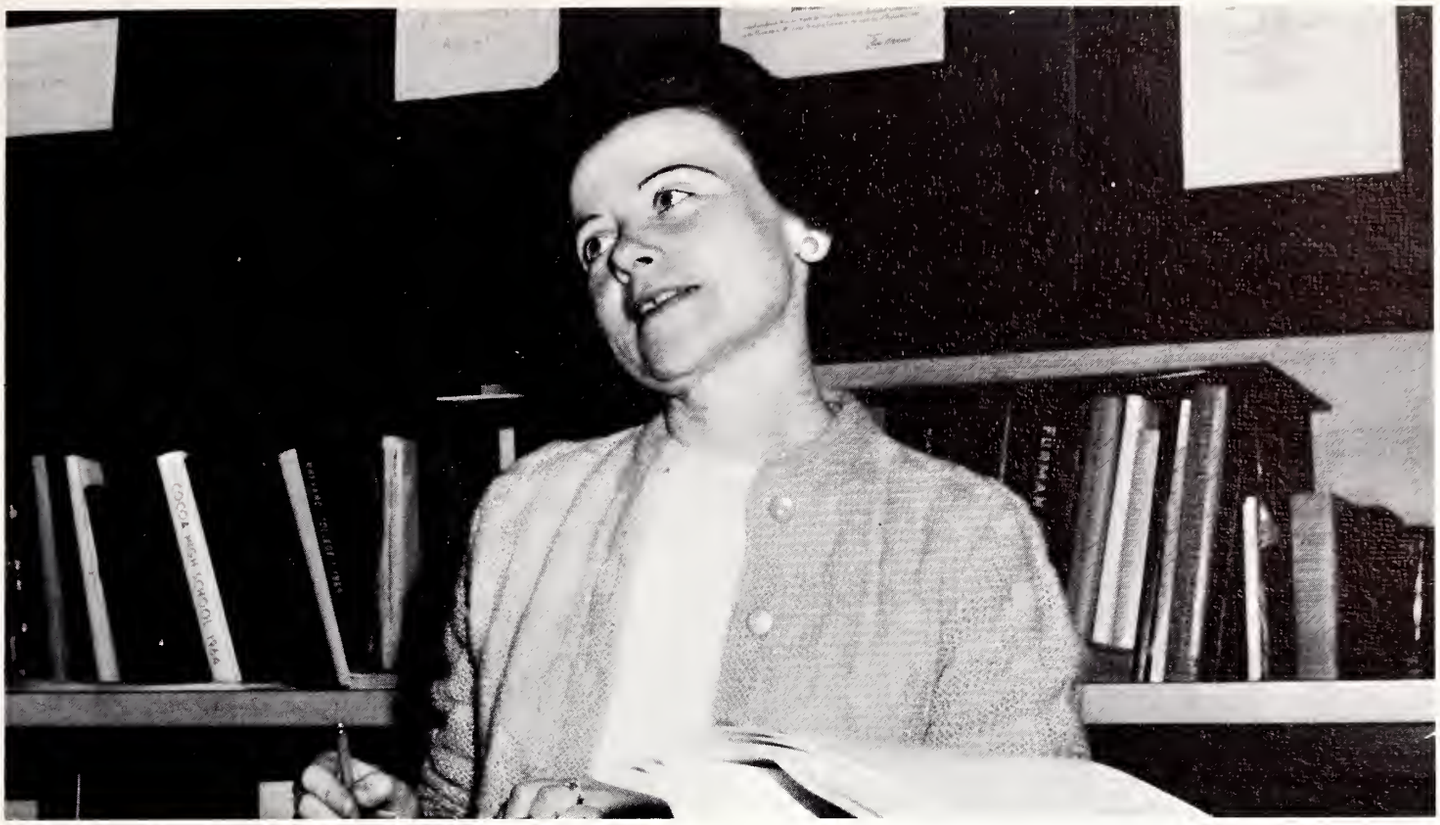

The 1967 Aurora Staff would like to extend a very special word of thanks to Mrs. Veda B. Sprouse for her dedication and determination in sponsoring this year's *Aurora*. As sponsor, she has spent many hours, days, and weeks proofreading copy and studying pictures to insure the best possible quality in our yearbook. In addition to her yearbook work, Mrs. Sprouse instructs four literature classes and finds time to counsel her students individually according to their needs. We are indeed fortunate and proud to have such a unique and capable person as our sponsor and friend. She has been and will continue to be a vital part of North Greenville activity in her every occupation. Without her hard work and advice, the success of this yearbook would not have been possible.

David Martin

Phil Blackwell

Mrs. Dan Proctor

Photography and Proofreading

Without the help and work of these four people, the 1967 *Aurora* would not have been possible. Photography and proofreading is a very demanding, time-consuming, and challenging parts of yearbook work. We express our deepest thanks to these persons for the unmatchable dedication and concern for our yearbook.

Miss Ethel Guest, Proof reader

The *Aurora* is a record of all the events and happening that have made 1967 a memorable year at North Greenville. In years to come the advertising section will mean a great deal to North Greenville Alumni as they recall their years in college. At the same time the *Aurora* promotes interest in these businesses, their products, and their services — for it makes these known to the public.

Our North Greenville student body is composed of students from all parts of the country, and students carry their annuals with them to many places — to the beaches, to house parties, and to their homes. Thus, an *Aurora* advertisement is effective and permanent.

The advertising staff has requested support from businessmen in the Greer, Greenville, and Travelers Rest communities. We are indebted to all who have contributed to our annual. The *Aurora* is proud of the business firms that advertise in it and hopes that they will prosper and lend support to the growth of North Greenville. Thank you for your cooperation.

Janis Burnette Garland
Business Manager

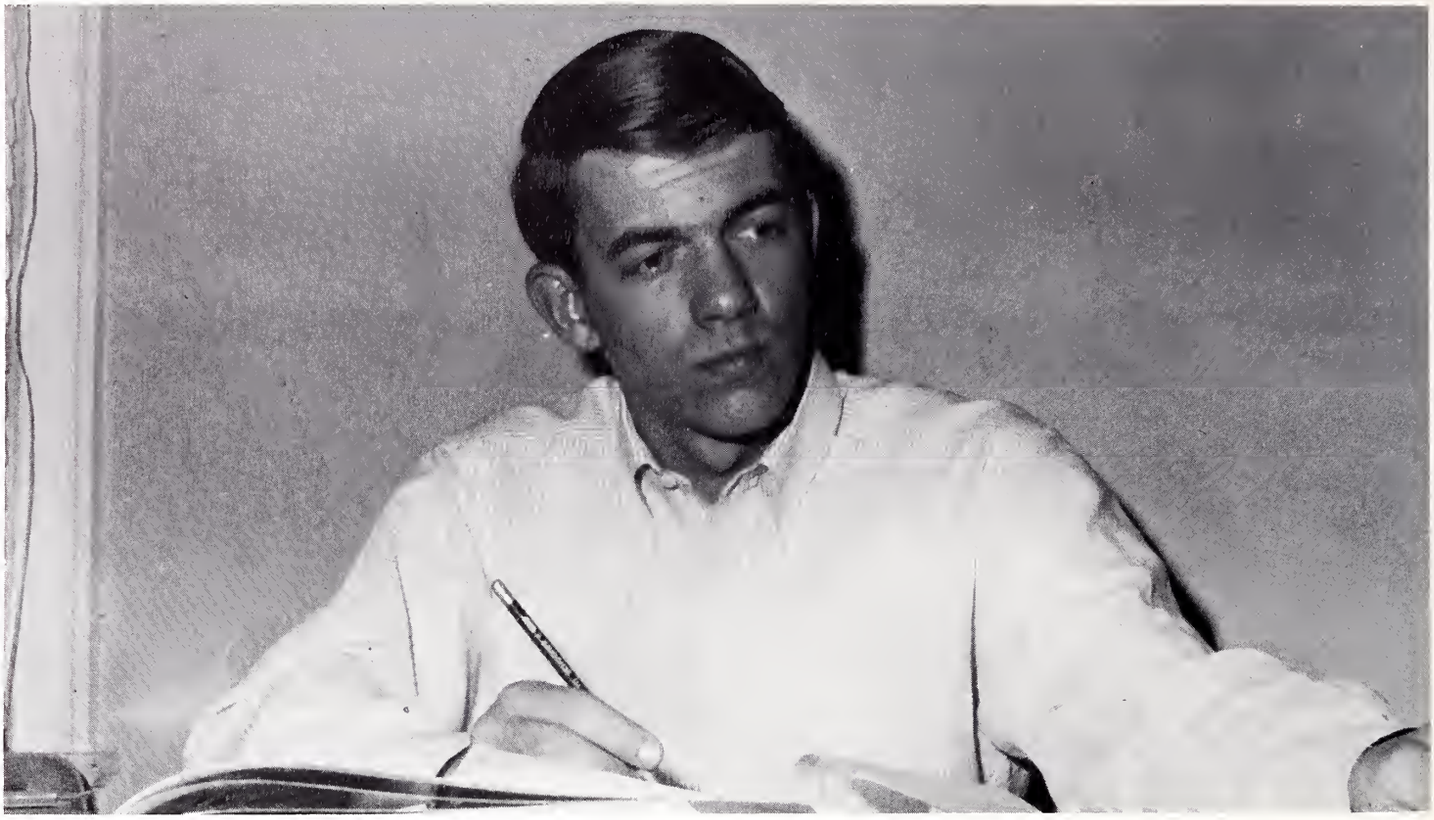

Dear Friends,

This is probably the most difficult letter I have ever had to write, for there is so much to say and there are so many people to thank — yet I have so little space. To the 1966-67 *Aurora* Staff I should like to express my deepest and most sincere appreciation. The eighteen students who composed this yearbook are eighteen of the finest people I have ever known — eighteen of the best workers and friends an editor could have.

I regret that I cannot mention a word of thanks to everyone who has helped make this book a success, but I want especially to thank the following: Mrs. Veda Sprouse, *The Skyliner* Staff, Mrs. Judy Haulter, Mrs. Sylvia Wood, Mrs. Alice Tribble, Dr. Paul Talmadge, Mrs. Miriam Morgan, Mr. Morris Kenig, Mr. Earl McDermott, Rawlins-Allen Studios, Janice Garland, and Mrs. Glennie Cook Dill and Danny Looper, sponsor and editor, respectively, of the 1966 *Aurora.*

I extend a very special word of thanks to Mrs. Dan Proctor, who has worked diligently and unselfishly to process our photographs.

I would also like to thank the organizations presidents, officers, and sponsors for their cooperation.

To every student I express my sincere thanks for the support and cooperation throughout the year. This year has been a very successful and meaningful one for North Greenville, and we should all be proud to have been part of it.

MENDEL CALDWELL JR.
EDITOR

Epilogue

"I'm thankful for all good with which
I've been blessed throughout life.
For hardships, and for heartaches, too,
for failures, trials and strife.
I'm thankful for each little prayer
Someone has said for me;
for loving thoughts, for friendliness,
for all good will I see.
My thanks for hands, with which I could
Serve someone on life's way;
for all small deeds and kindness
I'm allowed to do each day.
I'm thankful for all happiness,
Each long hour of deep sorrow;
God thus in His great mercy gives
More wisdom for tomorrow."

Autographs

Autographs

Autographs